'NEATH THE ELMS OF DEAR OLD AMHERST STANDS
OUR COLLEGE FAIR, HAIL TO THEE OUR ALMA MATER
STOCKBRIDGE MEN GO THERE. WORKING EVER, FALTER
NEVER, ONWARD TOWARD OUR GOAL, GIVE YOUR BEST
TO GOOD OLD STOCKBRIDGE, BODY, HEART, AND SOUL.
'NEATH THE ELMS OF DEAR OLD AMHERST STANDS
OUR COLLEGE FAIR, HAIL TO THEE OUR ALMA MATER
STOCKBRIDGE MEN GO THERE. WORKING EVER, FALTER
NEVER, ONWARD TOWARD OUR GOAL, GIVE YOUR BEST
TO GOOD OLD STOCKBRIDGE, BODY, HEART, AND SOUL.
'NEATH THE ELMS OF DEAR OLD AMHERST STANDS
OUR COLLEGE FAIR, HAIL TO THEE OUR ALMA MATER
STOCKBRIDGE MEN GO THERE. WORKING EVER, FALTER
NEVER, ONWARD TOWARD OUR GOAL, GIVE YOUR BEST
TO GOOD OLD STOCKBRIDGE, BODY, HEART, AND SOUL.
'NEATH THE ELMS OF DEAR OLD AMHERST STANDS
OUR COLLEGE FAIR, HAIL TO THEE OUR ALMA MATER
STOCKBRIDGE MEN GO THERE. WORKING EVER, FALTER
NEVER, ONWARD TOWARD OUR GOAL, GIVE YOUR BEST
TO GOOD OLD STOCKBRIDGE, BODY, HEART, AND SOUL.
'NEATH THE ELMS OF DEAR OLD AMHERST STANDS
OUR COLLEGE FAIR, HAIL TO THEE OUR ALMA MATER
STOCKBRIDGE MEN GO THERE. WORKING EVER, FALTER
NEVER, ONWARD TOWARD OUR GOAL, GIVE YOUR BEST
TO GOOD OLD STOCKBRIDGE, BODY, HEART, AND SOUL.

Stag '67

UNIVERSITY OF MASSACHUSETTS
LIBRARY

Archives

Presents

- 'Neath the elms of dear old Amherst stands our college fair . . .
- hail to thee our alma mater Stockbridge men go there . . .
- working ever, falter never, onward toward our goal . . .
- give your best to good old Stockbridge . . .
- body . . .
- heart . . .
- and soul . . .

STOSAG 67

Stockbridge School of Agriculture
University of Massachusetts
Amherst, Massachusetts

The Stockbridge yearbook staff takes great pride and admiration in dedicating the yearbook, STOSAG 67, to COL. JOHN C. MARCHANT.

Col. Marchant graduated from Stockbridge School in 1928 majoring in vegetable gardening. He continued his education at the National University Law School, Washington, D. C. receiving his L.L.B., L.L.M, M.P.L. degrees. Entering the service he graduated from The Command and General Staff School, Fort Leavenworth, Kansas, The Armed Forces Staff College, Norfolk, Virginia, Academic Instructor's Course, Air University, Maxwell AFB, Alabama. His distinguished Armed Forces career lasted from 1940–1962. In July 1958 he became Professor and Head of the Department of Air Science (Air Force R.O.T.C.) at the University of Massachusetts and retired from the U.S.A.F. in June 1962. Today Col. Marchant is the University of Massachusetts, Director of Security, a Civil Defense Officer of the University and a life member of the Stockbridge Alumni Association as well as a member of the Massachusetts Bar Association and Sigma Delta Kappa Legal Fraternity. Col. Marchant is far more well known as the coach of the Stockbridge Rifle Team. For years he has donated his time generously to Stockbridge boys, developing their sharp eyes and straight aims. To quote his own yearbook "His hobby consists of coddling a Winchester, and we understand he can make rifles and targets do tricks." We can think of no greater thanks than to dedicate our yearbook to him and simply say "Thank you".

'Neath the elms of dear old Amherst stands our college fair,

HOLDSWORTH NATURAL RESOURCES CENTER

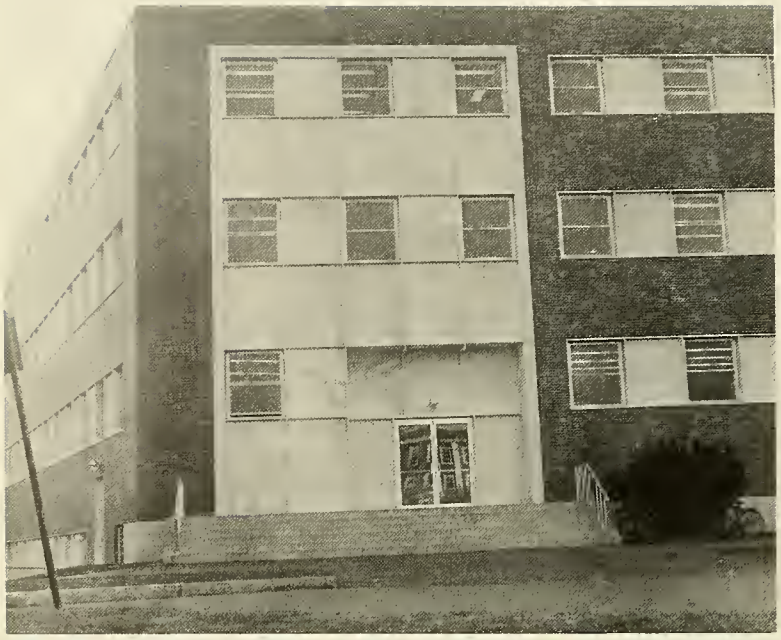

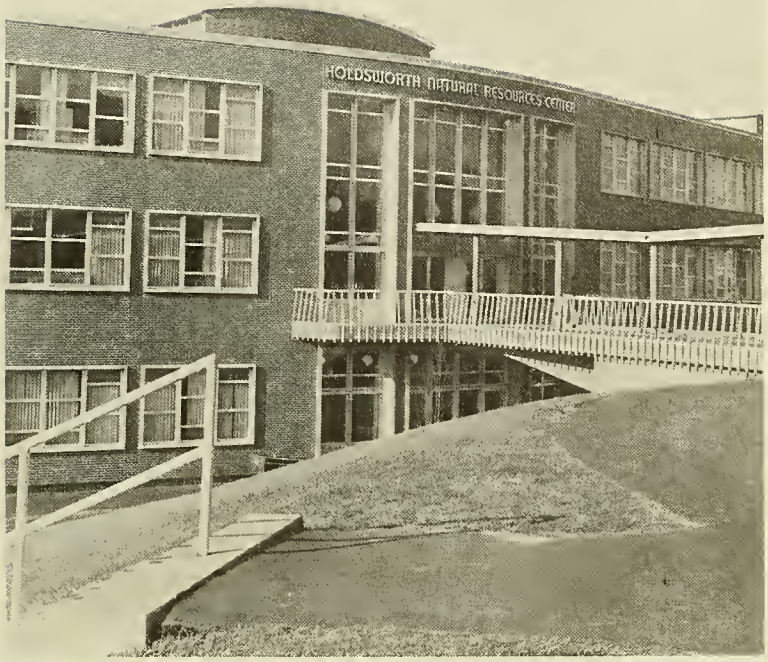
HOLDSWORTH NATURAL RESOURCES CENTER

ERECTED STOCKBRIDGE

Hail to thee our alma mater
Stockbridge men go there.

John W. Lederle
President
University of Massachusetts

William F. Field
Dean of Students
University of Massachusetts

Arless A. Spielman
Dean and Director
College of Agriculture
University of Massachusetts

Fred P. Jeffrey
Assistant Director
College of Agriculture
University of Massachusetts

STOCKBRIDGE ADVISORY COMMITTEE

Left to right, Row 1: A. Wrisley, G. Goddard, G. King, F. Potter, D. Marion. Row 2: F. Jeffrey, J. Bragg, A. Tuttle, R. Hoadley, R. Foley, H. Mosher, J. Dennison.

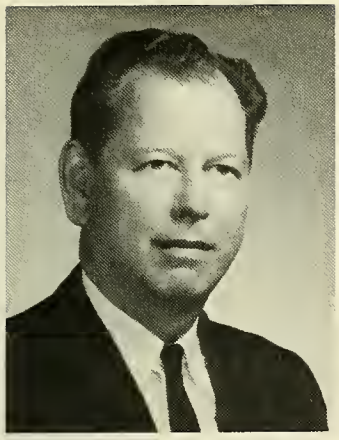

Herschel G. Abbott
Associate Professor
of Forestry, M.F.

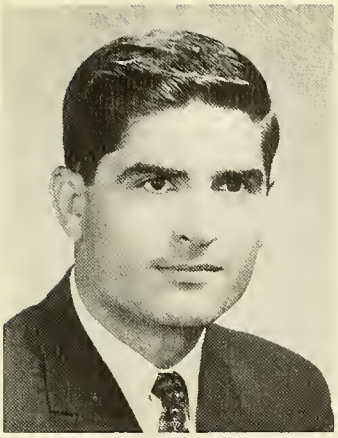

George N. Agrios
Assistant Professor
of Plant Pathology, Ph.D.

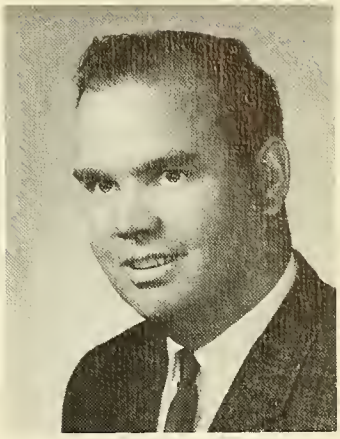

James F. Anderson
Instructor of Horticulture, M.S.

FACULTY

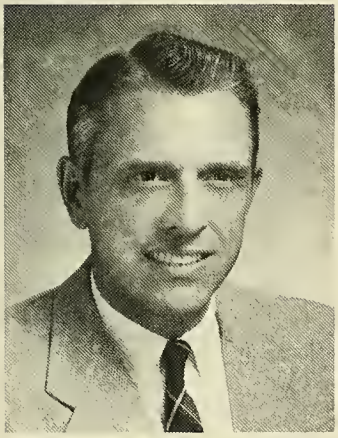

Walter I. Ashland, Jr.
Instructor in Landscape
Architecture, B.S.

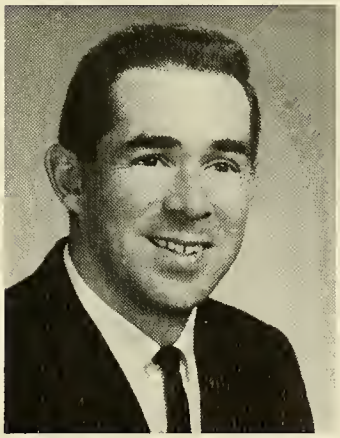

Richard E. Berquist
Assistant Professor
of Physical Education, M.A.

Wallace G. Black
Professor of Animal
Science, Ph.D.

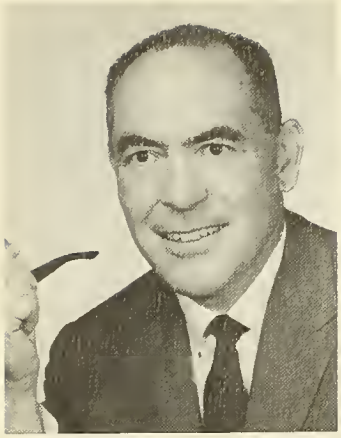

Alfred W. Boicourt
Professor of Horticulture, M.S.

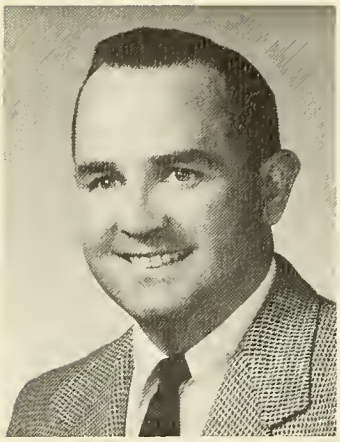

Anthony Borton
Assistant Professor
of Animal Science, Ph.D.

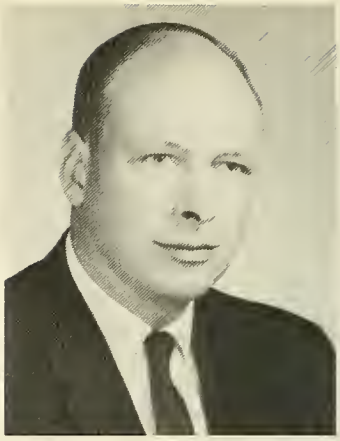

John H. Bragg
Assistant Professor of Agriculture
and Food Economics, Ph.D.

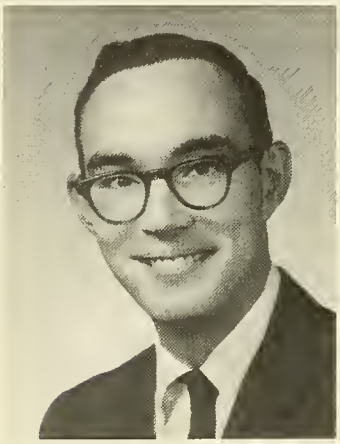

William J. Bramlage
Assistant Professor
of Plant Science, Ph.D.

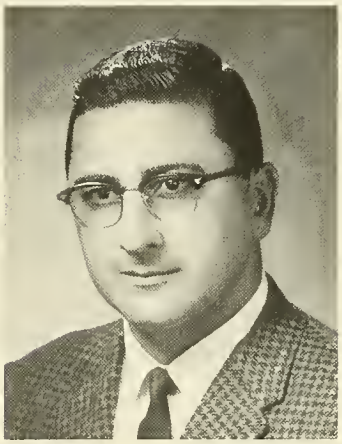

Ernest M. Buck
Assistant Professor of Food
Science and Technology, Ph.D.

James W. Callahan
Assistant Professor of Agricul-
tural and Food Economics, M.S.

Mary Christiano
Instructor
in Medical Technology, M.S.

Margaret A. Coffey
Professor and Head of Depart-
ment of Physical Education for
Women, Ph.D.

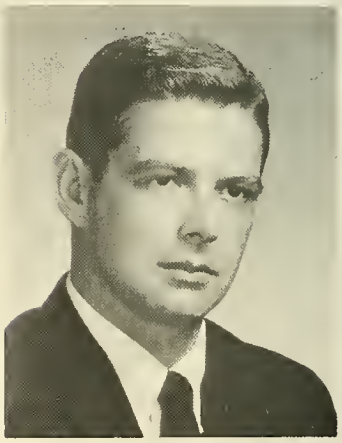

William H. Collins
Assistant Professor
of Agriculture Engineering, M.S.

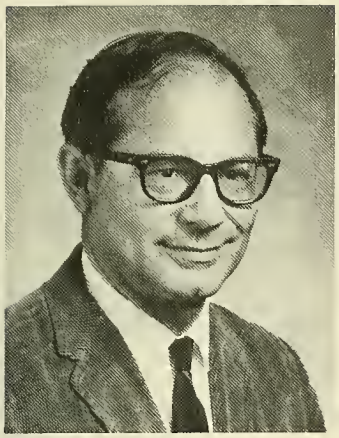

Norman G. Cournoyer
Assistant Professor of Food Science and Technology, M.B.A.

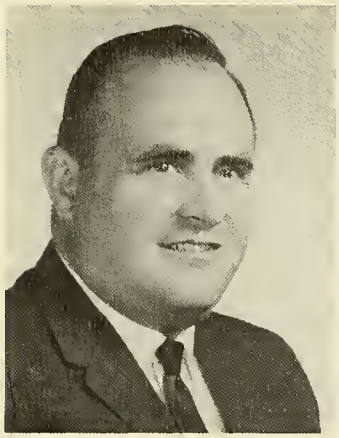

John W. Denison
Instructor in Animal Science, B.S.

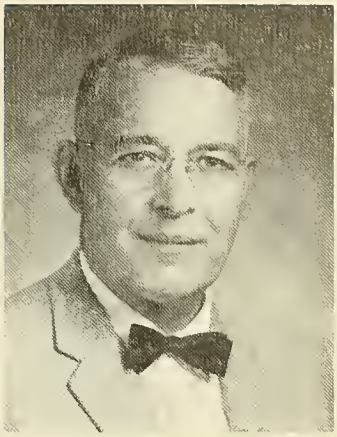

Mack Drake
Professor of Plant and Soil Science, Ph.D.

Mrs. Marron S. DuBois
Instructor in English, B.A.

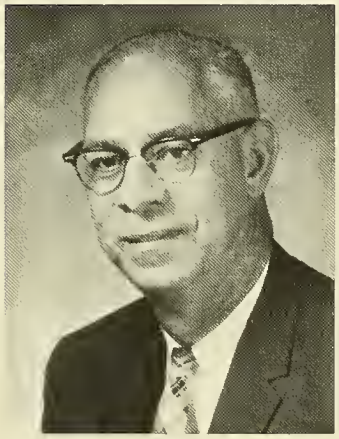

Charles E. Eshbach
Associate Professor of Restaurant and Hotel Management, M.P.A.

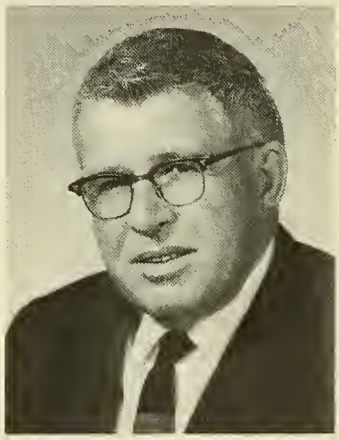

William B. Esselen
Commonwealth Head of Department of Food Science and Technology, Ph.D.

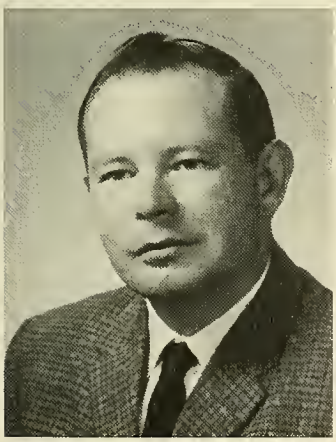

David A. Evans
Assistant Professor of Dairy and Animal Science, M.S.

Gerald A. Fitzgerald
Professor of Agricultural Engineering, B.S.

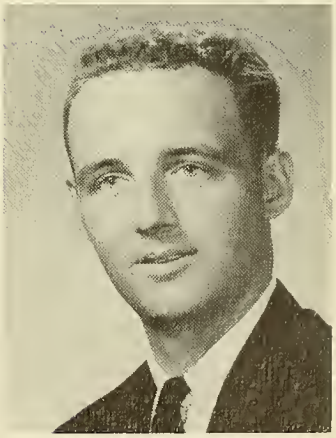

Stevenson W. Fletcher
Instructor of Agricultural Engineering, M.S.

Richard C. Foley
Professor
of Animal Science, Ph.D.

Thomas W. Fox
Professor of Veterinary and
Animal Science and Head of
Department, Ph.D.

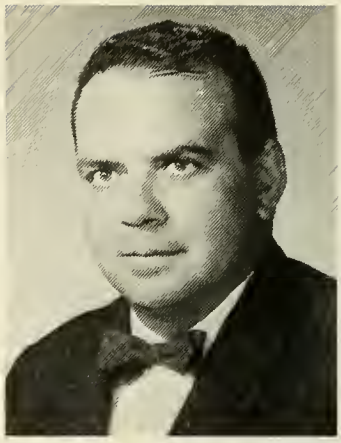

Harold B. Gatslick
Professor of Forestry, Ph.D.

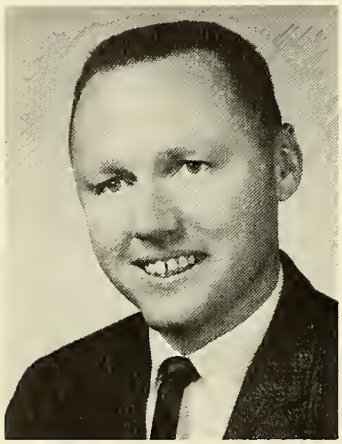

George B. Goddard
Assistant Professor
of Horticulture, Ph.D.

Tom S. Hamilton, Jr.
Assistant Professor
of Landscape Architecture, M.S.

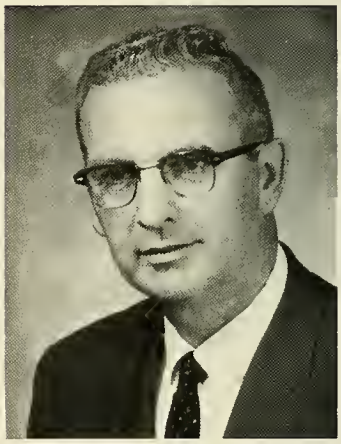

Denzel J. Hankinson
Professor of Dairy and Animal
Science and Head of
Department, Ph.D.

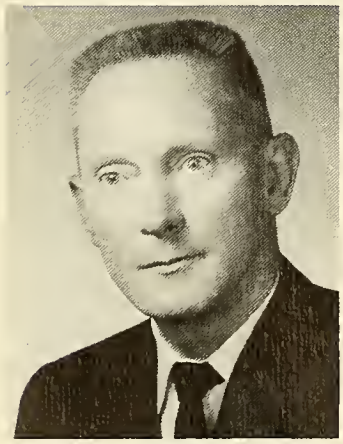

John F. Hanson
Professor of Entomology, Ph.D.

Robert B. Hoadley
Assistant Professor
of Forestry, Ph.D.

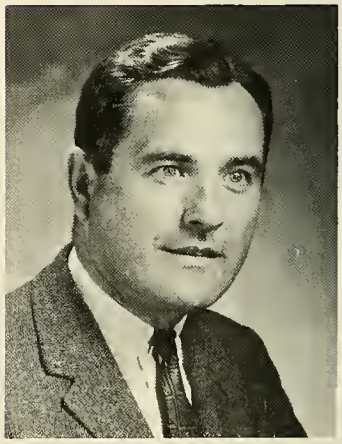

Ernest H. Hofer
Associate Head,
Department of English, Ph.D.

Ward M. Hunting
Assistant Professor of Food Science and Technology, Ph.D.

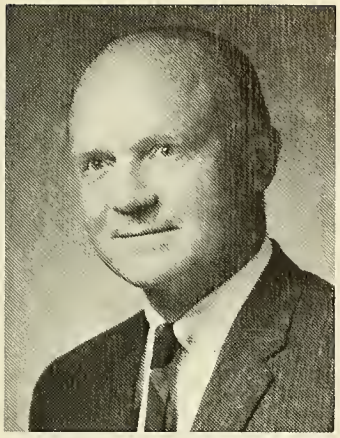

Curtis A. Johnson
Associate Professor of Agricultural Engineering, M.S.

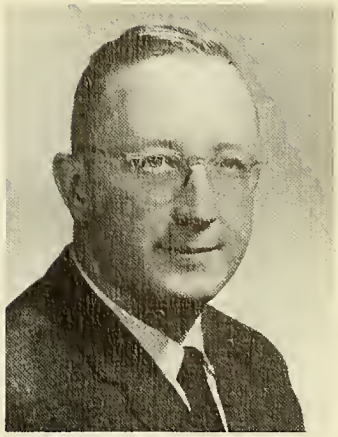

Ernest A. Johnson
Assistant Professor of Agricultural Engineering, M.S.

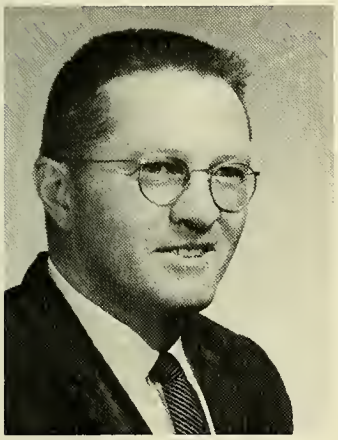

Gordon S. King
Professor of Arboriculture and Park Management, M.S.

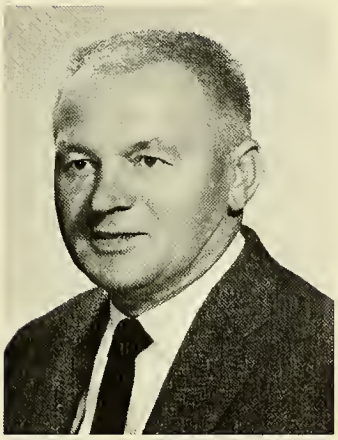

Stephen R. Kosakowski
Athletic Coach, Physical Education

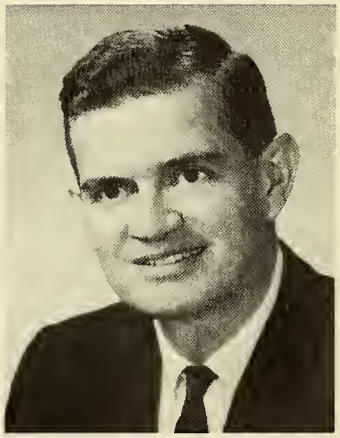

Deane Lee
Assistant Professor of Agricultural and Food Economics, M.S.

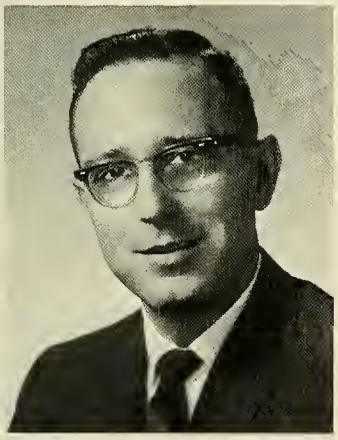

Theodore W. Leed
Professor of Agricultural and Food Economics, Ph.D.

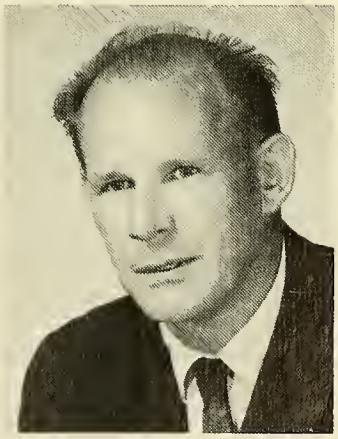

Donald E. Lunberg
Professor of Restaurant and Hotel Management, Ph.D.

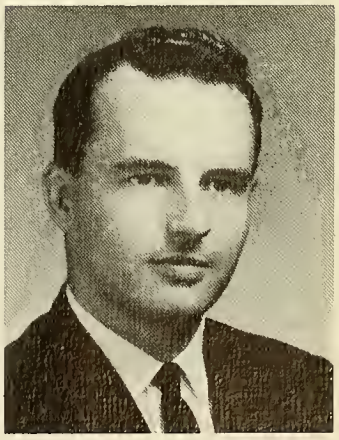

Sidney J. Lyford
Assistant Professor of Animal Science, Ph.D.

Donald R. Marion
Assistant Professor of Agricultural and Food Economics, M.S.

Donald N. Maynard
Assistant Professor of Horticulture, Ph.D.

Louis F. Mickelson
Assistant Professor of Agronomy, Ph.D.

Harold E. Mosher
Associate Professor of Landscape Architecture, M.L.A.

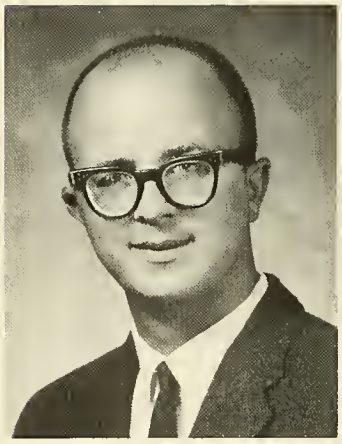

T. Michael Peters
Assistant Professor of Entomology, Ph.D.

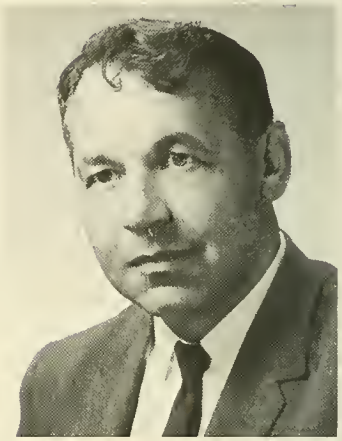

Edward S. Pira
Assistant Professor of Agricultural Engineering, M.S.

Frank E. Potter
Associate Professor of Food Science and Technology, Ph.D.

Paul N. Procopio
Professor of Landscape Architecture, M.S.

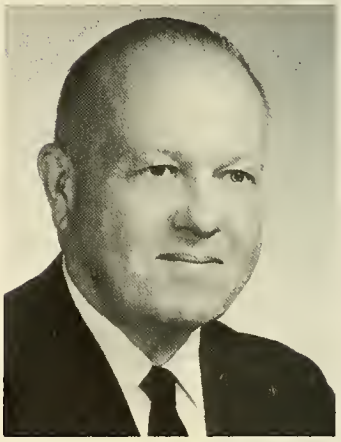

Lawrence D. Rhoades
Assistant Professor of Agricultural and Food Economics, M.S.

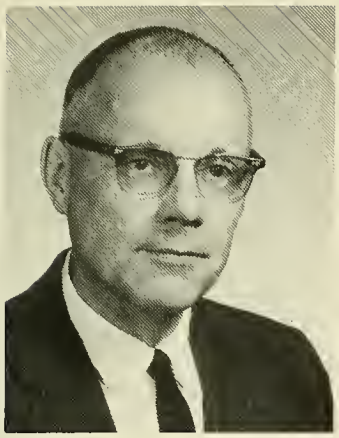

Arnold D. Rhodes
Professor of Forestry and Wildlife Biology and Head of Department, M.F.

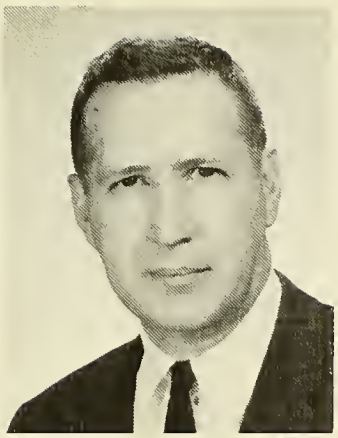

William A. Rosenau
Assistant Professor of Plant Science, Ph.D.

Elizabeth M. Rust
Associate Professor of Home Economics, Ph.D.

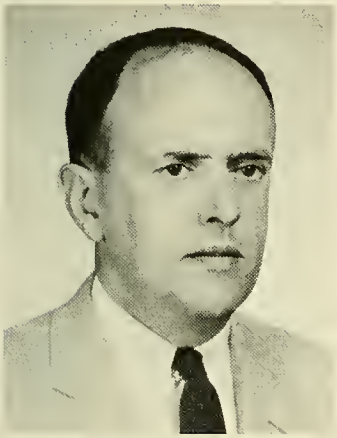

F. Miles Sawyer
Associate Professor of Food Science and Technology, Ph.D.

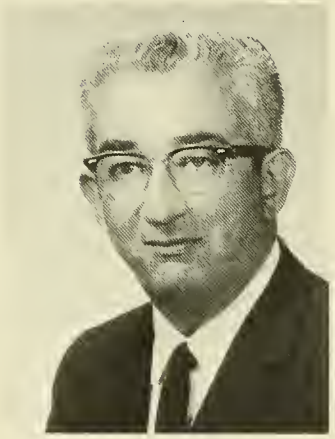

Russel E. Smith
Professor of Veterinary Science, D.V.M.

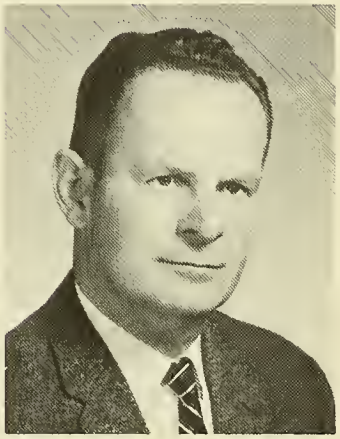

Franklin W. Southwick
Professor of Plant and Soil Sciences and Head of Department, Ph.D.

Richard A. Southwick
Assistant Professor of Agronomy, M.S.

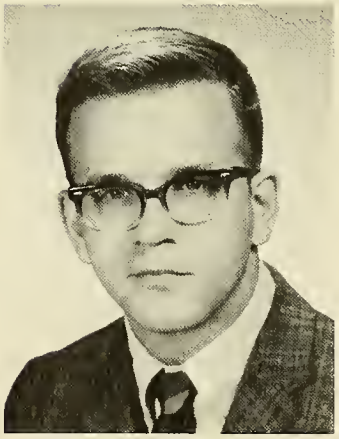

John B. Soward
Graduate Assistant in Psychology, M.S.

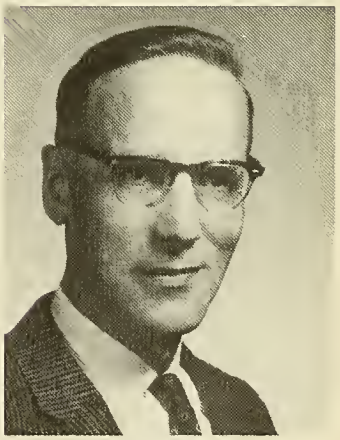

Herbert G. Spindler
Assistant Professor of Agricultural and Food Economics, M.B.S.

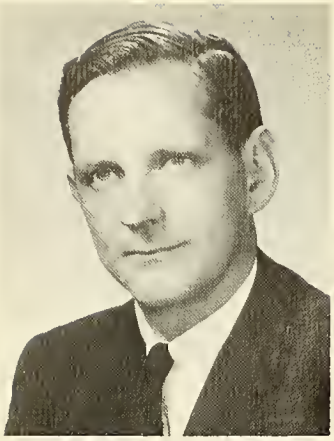

Richard L. Stromgren
Instructor in Speech, M.A.

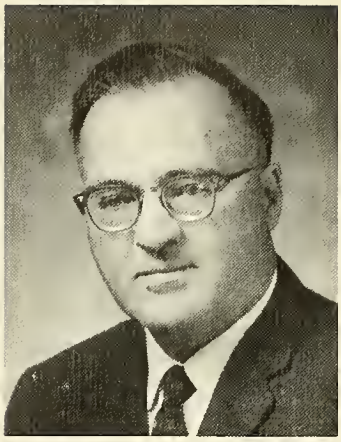

Cecil L. Thomson
Professor
of Plant and Soil Science, M.S.

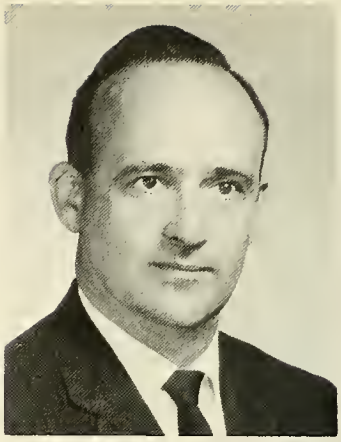

Joseph Troll
Assistant Professor
of Agronomy, Ph.D.

Alden P. Tuttle
Assistant Professor
of Horticulture, M.S.

Jonas Vengris
Associate Professor of Plant
and Soil Science, D. Agr. Sc.

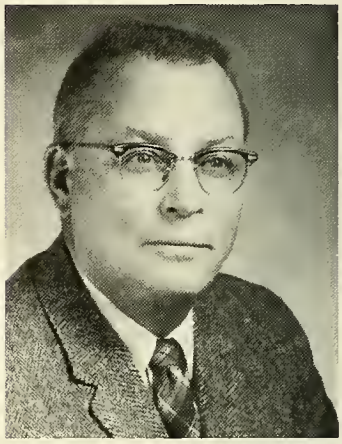

Martin E. Weeks
Professor
of Plant and Soil Science, Ph.D.

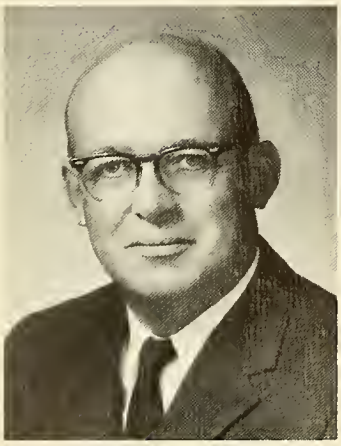

Walter D. Weeks
Professor
of Plant and Soil Science, Ph.D.

Ellsworth H. Wheeler
Professor of Entomology, Ph.D.

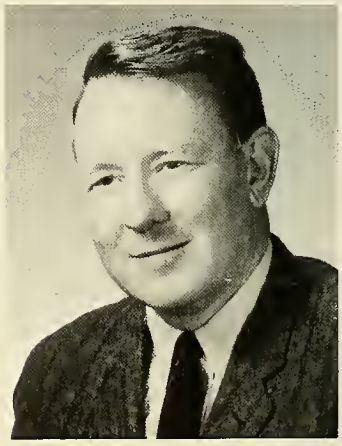

Earle D. Whitney
Instructor
in Park Management, B.S.

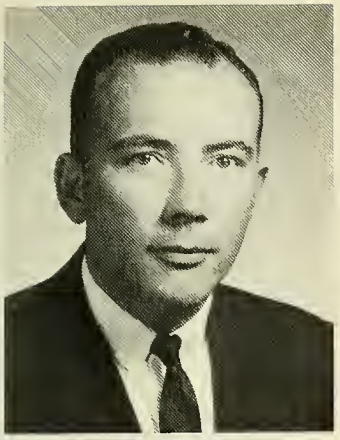

Albert L. Wrisley, Jr.
Assistant Professor Restaurant and Hotel Management, M.A.

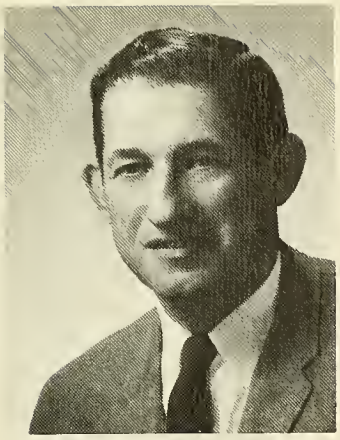

John M. Zak
Assistant Professor of Agronomy, M.S.

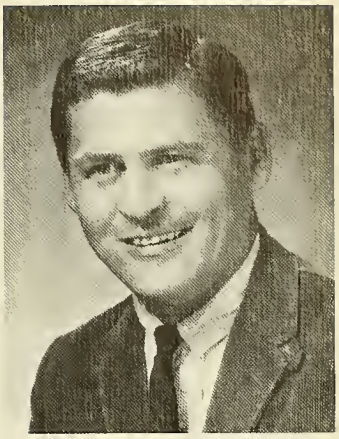

Ervin H. Zube
Professor of Landscape Architecture and Head of Department, M.L.A.

FACULTY NOT PICTURED

Stephen I. Allen

Assistant Professor of Mathematics and Associate Head of Department, Ph.D.

John H. Baker

Assistant Professor of Soil Science, Ph.D.

Dr. J. T. Clayton

Professor of Agricultural Engineering and Head of Department, Ph.D.

Justin L. Cobb

Assistant Professor of Physical Education, M.Ed.

Nicholas Dines

Instructor of Landscape Architecture

C. Richard Orr

Instructor in Speech, M.A.

Robert C. Perriello

Associate Professor of Public Health, B.S.

Virginia C. Perry
Instructor in English

Terry H. Wells

Instructor in Speech, M.S.

Jean B. Wyckoff

Professor of Agricultural and Food Economics and Head of Department, Ph.D.

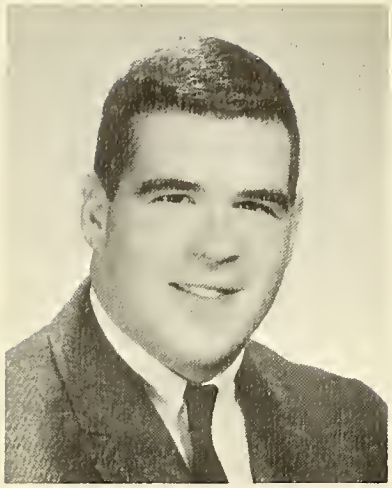

RICHARD C. AHERN
52 Broad St.
Pittsfield, Mass.
Park Management
Shorthorn Sports Editor;
Intramural Football 1,2;
Basketball 1; Softball 2;
Intramural Chairman;
Athletic Committee Co-Chairmman;
Chairman of Science Fair;
Park Management Club.

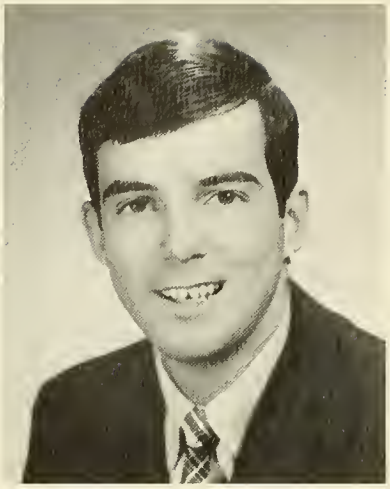

BRIAN L. ALBERSE
90 Prospect St.
Ramsey, New Jersey
Restaurant and Hotel Management
Senate 1,2; Dorm Social
Director 1; Innkeepers 1,2;
Newman Club 2.

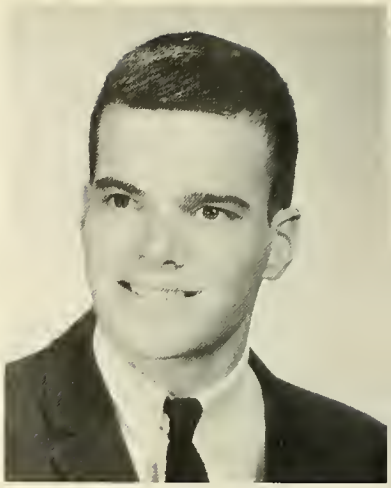

DANIEL H. ALEXANDER
44 Lawrence St.
Canton, Mass.
Landscape Operations Club 1,2;
Secretary of Landscape Operation
Club 2.

SENIORS

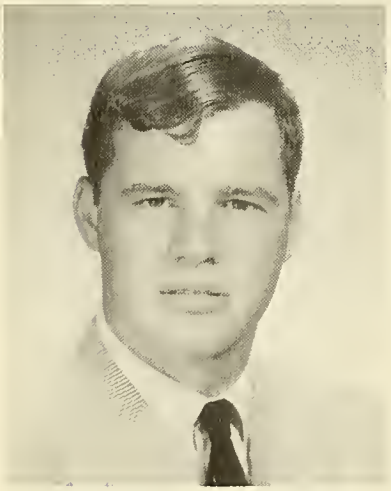

DONALD G. ALLAIRE
66 Park Hill Ave.
Millburg, Mass.
Turf Management
Turf Management Club.

JARL M. ANDERSON
44 Browning St.
Weymouth, Mass.
Arboriculture and Park Management
Arboriculture and Park Management
Club.

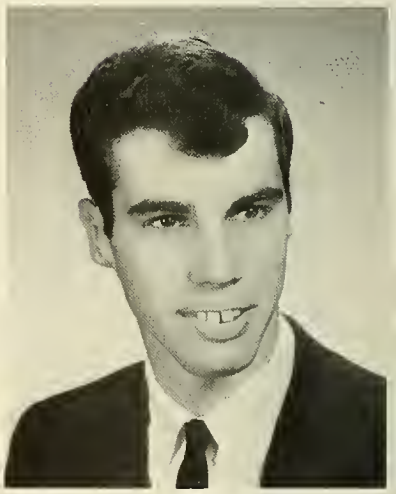

ROBERT J. ANDREWS
128 Hampden St.
West Springfield, Mass.
Arboriculture and Park Management
Stockbridge Rifle Team 1,2;
Vice-President Rifle Team 2;
Arboriculture and Park Management
Club.

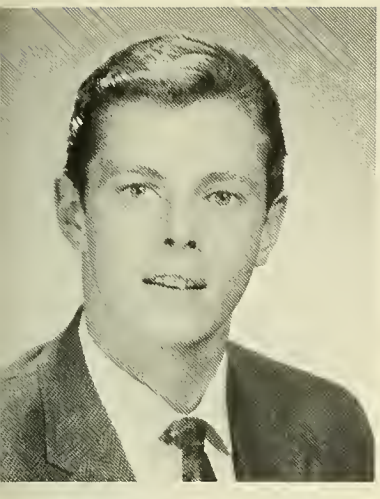

CHANDLER W. ATKINS
Mt. Pollox Dr.
Amherst, Mass.
Fruit and Vegetable
ATG Football 2; ATG Baseball 2; ATG Basketball 2; ATG Bowling 1; 2; Treasurer ATG 2; Horticulture Club.

ROBERT A. BADAL
159 Beacon St.
Newington, Conn.
Food Distribution
Food Distribution Club Vice-President.

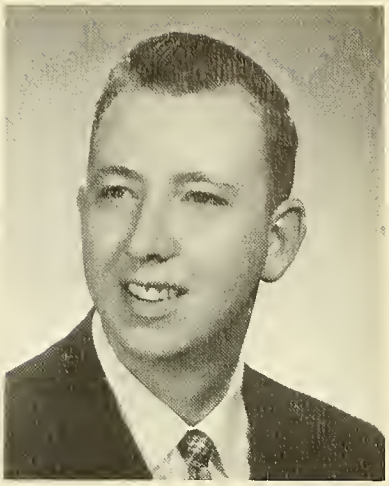

CHARLES R. BANKS
32 Bedford Terrace
Northampton, Mass.
Dairy Technology
Senate; Dairy Tech. Club 1,2.

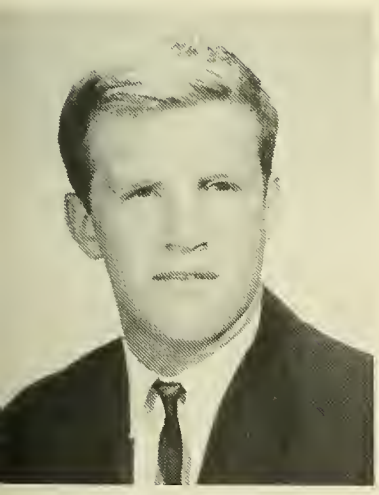

GEORGE J. BARLOW
173 South St.
Brookline, Mass.
Landscape Operations
Landscape Operations Club.

PETER D. BEATON
19 Tremont Rd.
Wareham, Mass.
Fruit and Vegetable
Horticultural Club Treasurer.

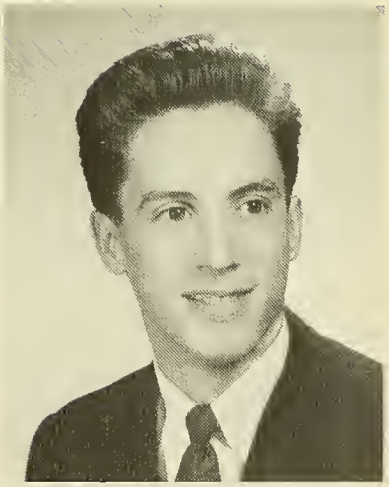

JOHN G. BELDING
3607 Sylvan Dr.
Baltimore, Md.
Arboriculture and Park Management
Arboriculture and Park Management Club 1,2.

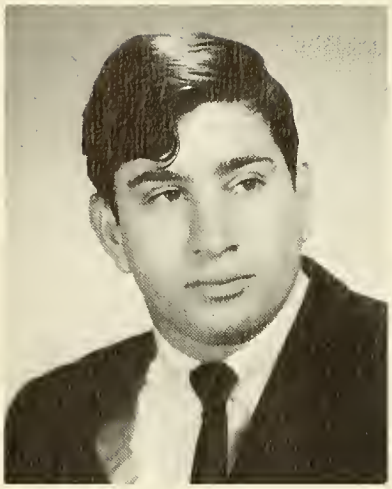

DAVID S. BELL
290 Willow St.
Waterbury, Conn.
Restaurant and Hotel Management

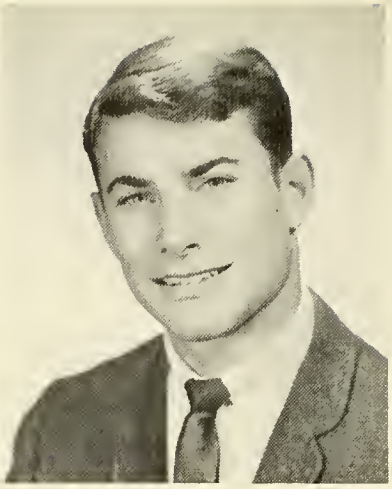

RICHARD E. BENAK
665 Centre St.
Newton, Mass.
Restaurant and Hotel Management
Intramural Football; Senate; Innkeepers 1,2; Innkeepers Executive Board 2.

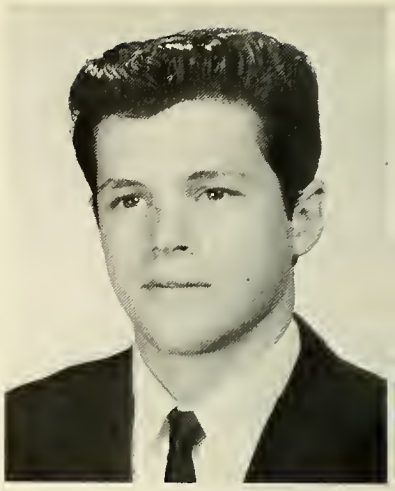

CLAUDE L. BENOIT
3 Blossom St.
Leominster, Mass.
Arboriculture and Park Management
Arboriculture and Park Management Club.

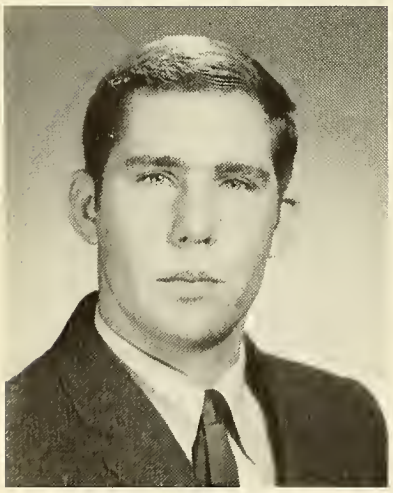

JAMES E. BERRY
16 Loris Rd.
Danvers, Mass.

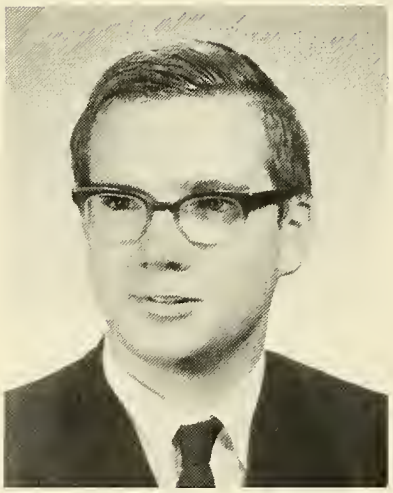

KENNETH H. BICKNELL
162 Central St.
Hingham, Mass.
Restaurant and Hotel Management
Innkeepers 1,2; Science Fiction Club.

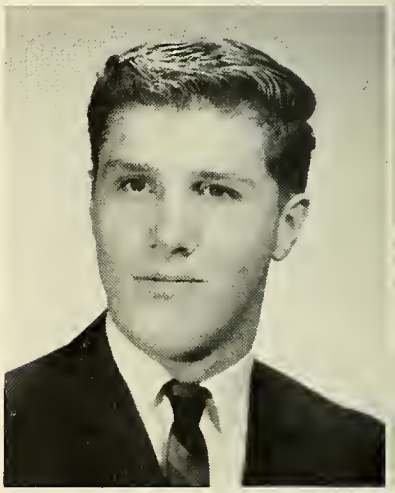

THOMAS R. BILLODEAU
14 Green St.
Monson, Mass.
Animal Science

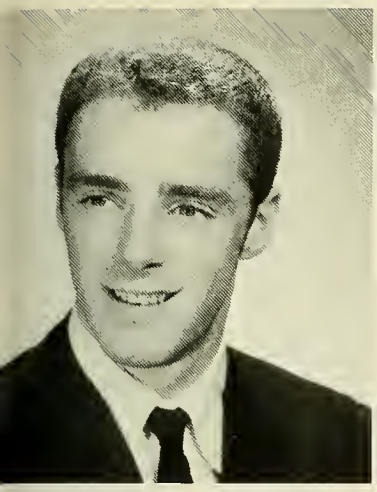

ALFRED J. BIRCHLER
69 Trapelo Rd.
Waltham, Mass.
Arboriculture and Park Management
Intramural Football.

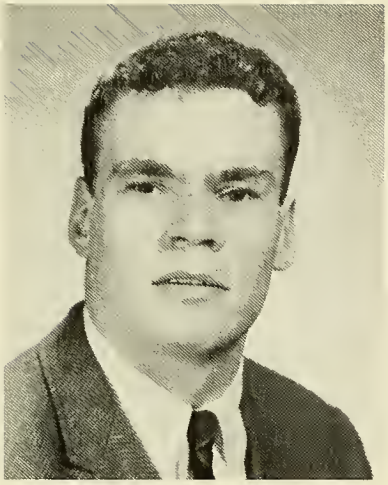

PAUL D. BRODEUR
66 Nonotuck St.
Holyoke, Mass.
Wood Utilization
Forestry Club.

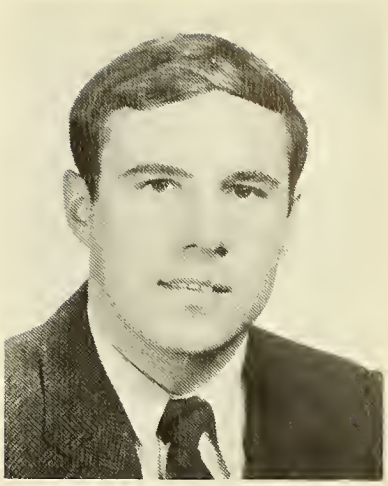

GREGORY BURKE
17 Le Claire Terrace
Chicopee, Mass.
Landscape Operations
Landscape Operations Club,
Treasurer; Intramural Basketball.

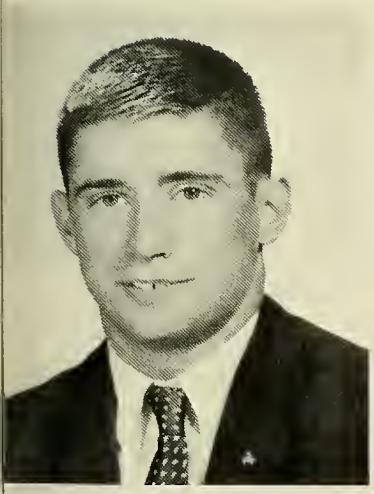

ROBERT G. BURNS
1033 Center St.
Boston, Mass.
rboriculture and Park Management
APO; Arboriculture and Park
Management Club 1,2; Forestry
Club 1,2; Outing Club 1,2;
Intramural Football 1,2; Volley-
ball 1,2; Softball 2; Volunteer
Fire Dept.

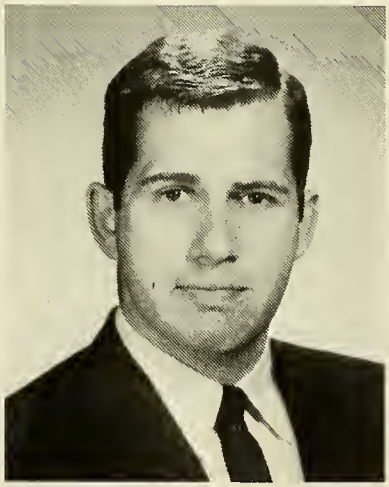

DAVID G. CALARESE
103 Mendon St.
Hopedale, Mass.
Food Distribution
Food Distribution Club.

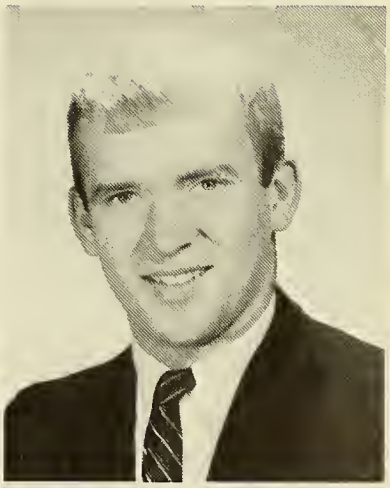

ROBERT F. CAOUETTE
Central St.
Turners Falls, Mass.
Arboriculture and Park Management
Arboriculture and Park Manage-
ment Club; Golf Team.

ROBERT R. CAREY
92 Holyoke St.
Easthampton, Mass.
Food Distribution
Food Distribution Club, Secretary-Treasurer 1, President 2.

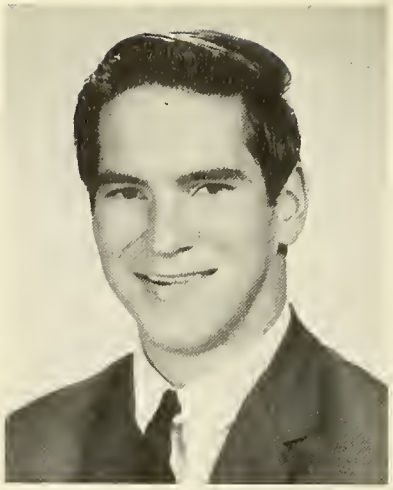

ARTHUR E. CLAPP
North Road
Westhampton, Mass.
Stoso 2.

ROBERT CLARK
17 Crossway Place
Osterville, Mass.

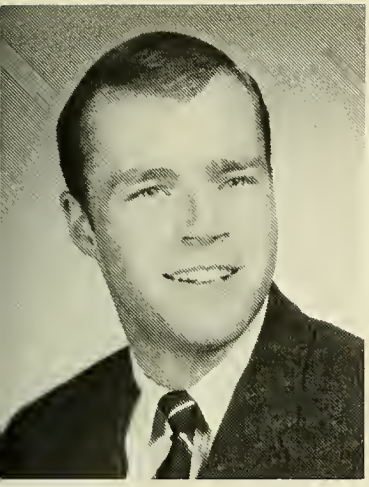

WILLIAM CLARK
375 Edmonds Rd.
Framingham, Mass.

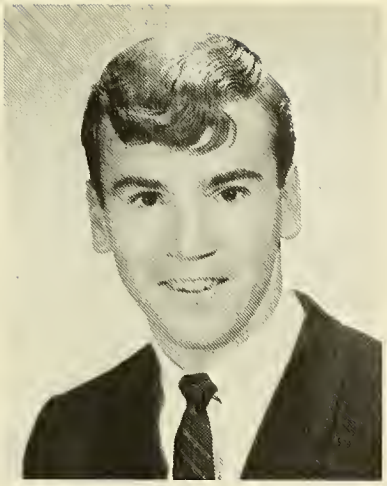

MICHAEL L. COLLINS
Skytop Drive
Norwalk, Conn.
Restaurant and Hotel Management
Stoso; Innkeepers 1,2; Soccer 1,2; Intramural Football 2; Newman Club Social Committee.

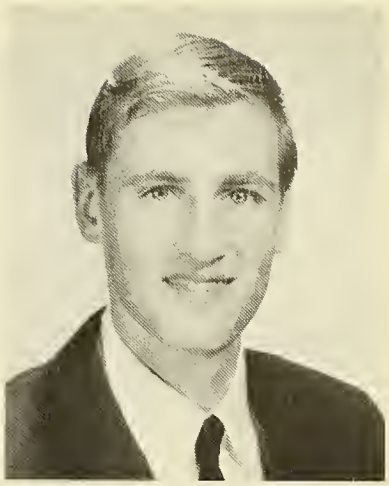

RONALD E. CORDONNIER
44 Hale St.
West Springfield, Mass.
Landscape Operations
Landscape Operations Club.

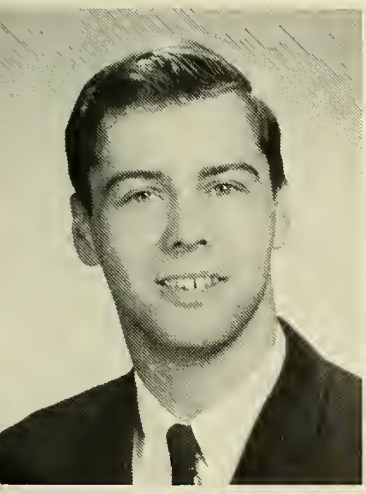

GARY J. CORNING
44 Elm St.
Somerville, Mass.
Landscape Operations
Landscape Operations Club, President 2.

WILLIAM J. COTE
54 Eagle St.
Ware, Mass.
Arboriculture and Park Management
Arboriculture and Park Management Club.

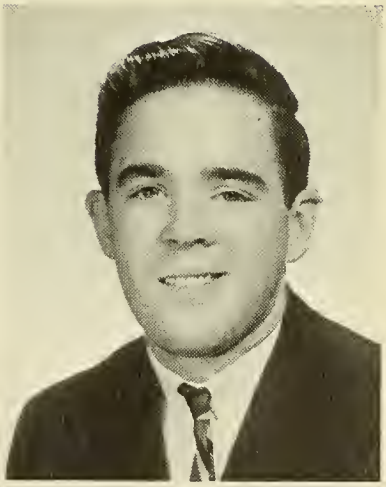

JOHN T. COUGHLIN
13 Birch St.
Lynn, Mass.
Wood Utilization
Stoso; Forestry Club; Intramural Football and Softball.

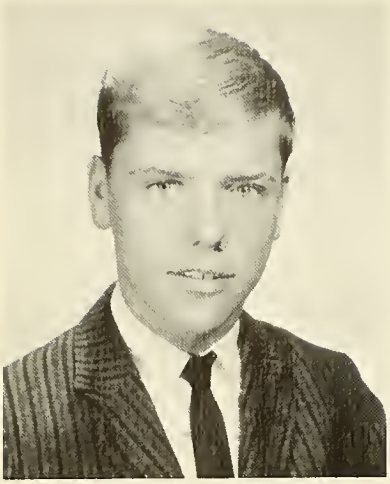

RICHARD D. CRAIB
Mechanic St.
Upton, Mass.
Turf Management
Turf Management Club.

CARLA E. CREAGER
5 Upland Rd.
Framingham, Mass.
Restaurant and Hotel Management
Sigma Sigma Alpha 1,2; Innkeepers 1,2.

WILLIAM P. CUTLER, JR.
935 Main St.
Acton, Mass.
Restaurant and Hotel Management
Intramural Football 2; Science Fiction Club; Innkeepers.

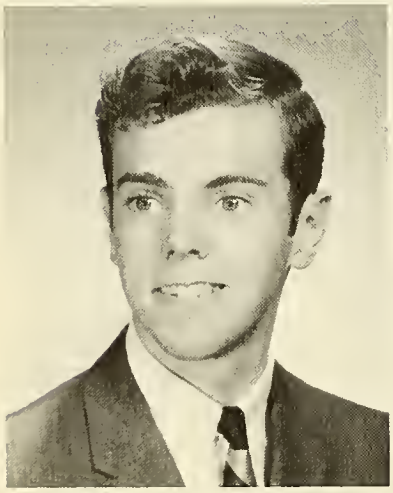

PAULSON A. DAVIS
9 Navin Ave.
Lee, Mass.
Animal Science
Animal Science Club 1,2.

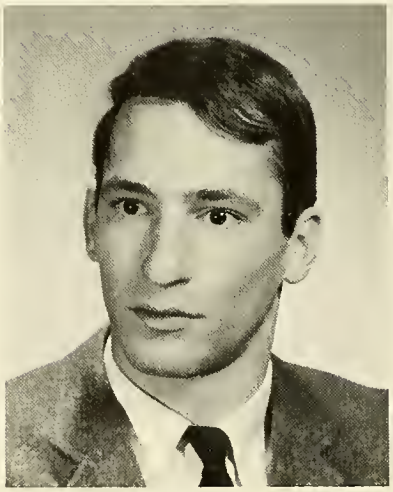

VINCENT DiPIETRO
Reservation Rd.
Farmington, Mass.
Arboriculture and Park Management
Intramural Football 1,2;
Arboriculture and Park Management Club.

HERBERT J. DOHERTY
38 Monument Sq.
Charlestown, Mass.
Floriculture
Floriculture Club; Stoso;
Audio-Visual Technician.

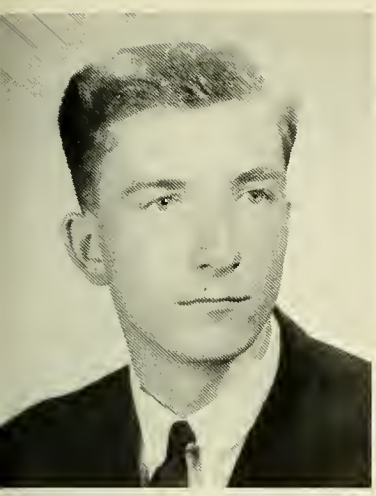

JOSEPH C. DONBROWO, JR.
287 Vine St.
Athol, Mass.
Arboriculture and Park Management

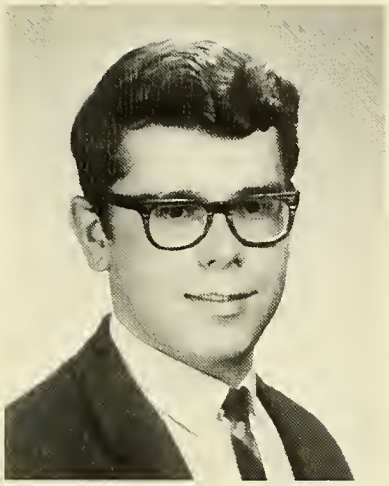

BRIAN O. DOUILLETTE
379 Center St.
Brockton, Mass.
Arboriculture and Park Management
APO; Newman Club; Forestry Club.

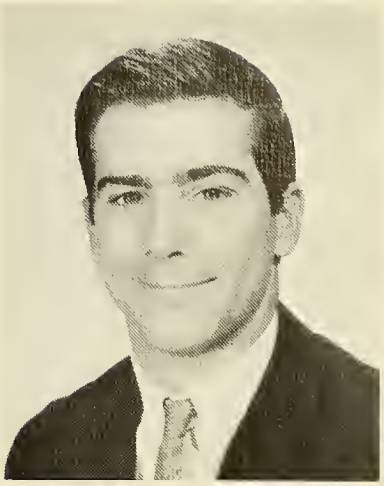

ALAN D. DOWNEY
81 Glenwood St.
Lynn, Mass.
Dairy Technology
Dairy Technology Club 1,2; President 2.

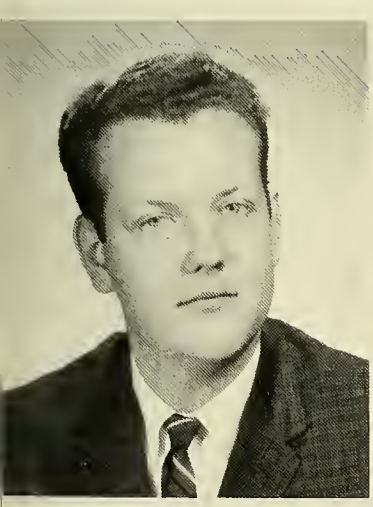

WALTER J. DRABANTOWICZ
13 Munroe St.
Northampton, Mass.
Food Distribution
Food Distribution Club 1,2.

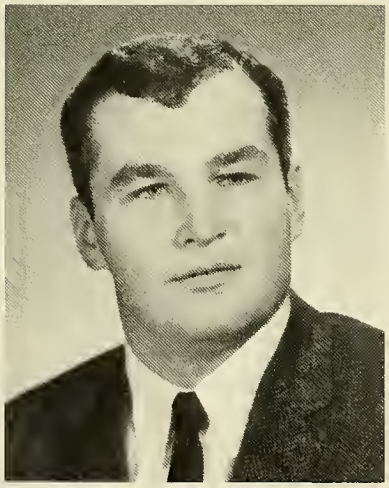

ARMOND E. DRAGON, JR.
20 Florence Road
Easthampton, Mass.
Animal Science

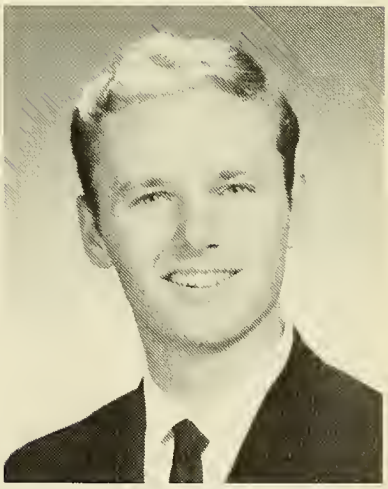

STANLEY E. DURKEE, JR.
284 School St.
Athol, Mass.
Arbor and Park Management
Intramural Volleyball 2; Arbor and Park Club 1,2; Forestry Club 1,2; Stockbridge Senate 2; Student Union Government Board 2.

ROBERT J. DWYER
114 Stratford Avenue
Pittsfield, Mass.
Turf Management
Basketball 1,2; Golf 2; Turf Club 1,2.

HOWARD ELLISON
17 Walnut Hill Rd.
Chestnut Hill, Mass.
Restaurant and Hotel Mang.
Alpha Tau Gamma; Innkeepers Club 1,2.

DONALD H. ENSELEK
245 State Street
Northampton, Mass.
Arbor and Park Management
Rifle Team 1, Captain and President 2, Arbor and Park Club 1,2.

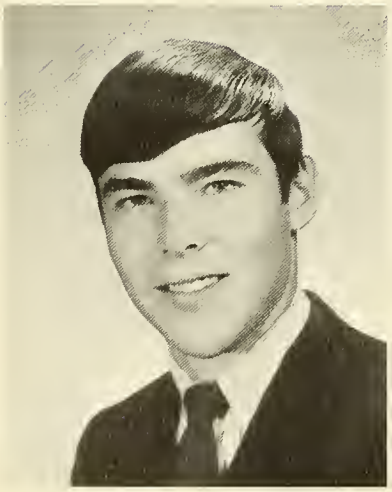

JOSEPH M. FATELLO
27 Guild Road
Beverly, Mass.
Wood Utilization
Student Senate 1,2; Forestry Club; Folk Club; Newman Center.

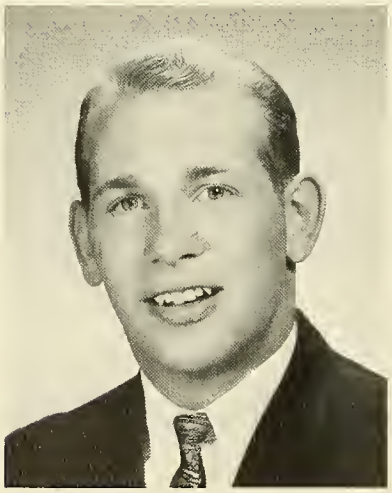

JAMES R. FITZROY
P.O. Box 107
Hinsdale, Mass.
Turf Management
Basketball 1.

THOMAS J. FOOTE
119 Sunnyside Ave.
Winthrop, Mass.
Arboriculture and Park Management
Alpha Phi Omega; Stosag; Arboriculture and Park Management Club; Forestry Club; Young Independents Club

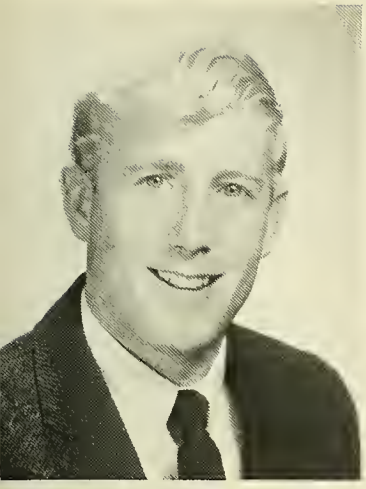

PETER L. FOSTER
Aucoot Road
Mattapoisett, Mass.
Wood Utilization
Intramural Swimming.

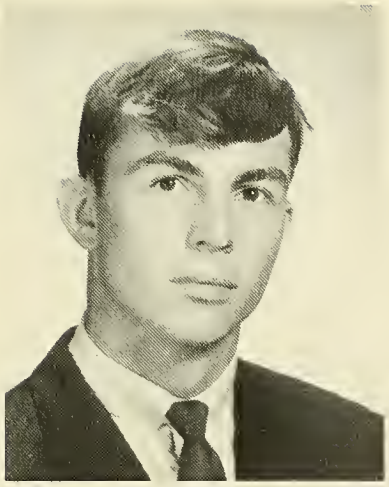

DAVID F. FRANCIS
Main Street
Upton, Mass.
Arboriculture and Park Management
Stockbridge Basketball 1;
Intramural Football 1,2;
Arboriculture and Park
Management Club.

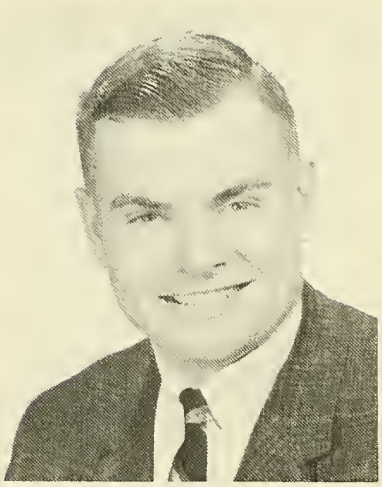

FREDRICK E. FRENCH
Baldwin Hill Road
Phillipston, Mass.
Landscape Operations

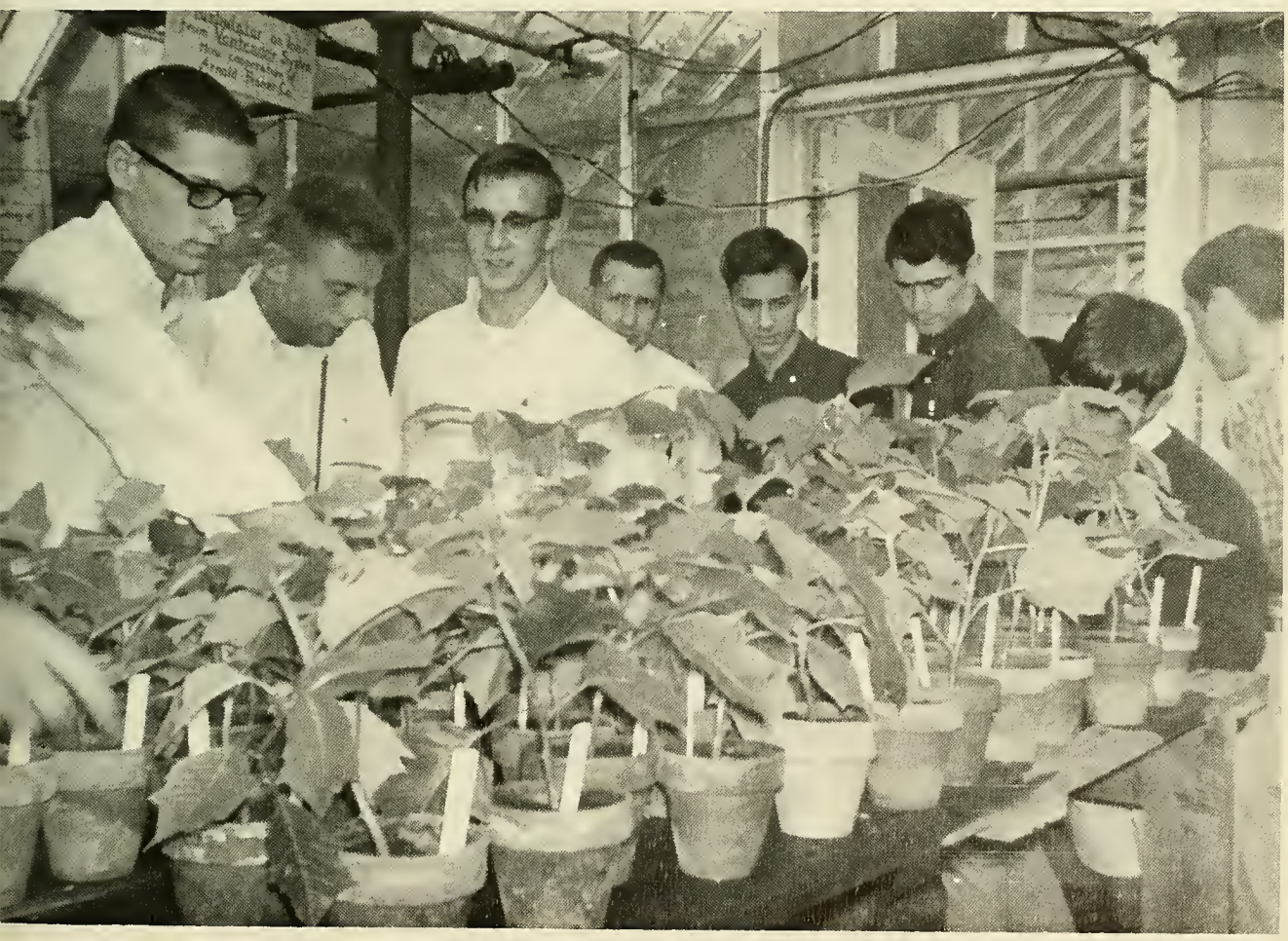

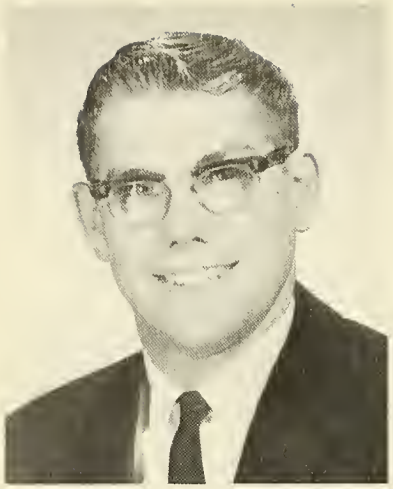

LARRY S. FRENCH
Baldwin Hill Road
Phillipston, Mass.
Animal Science
Animal Science Club.

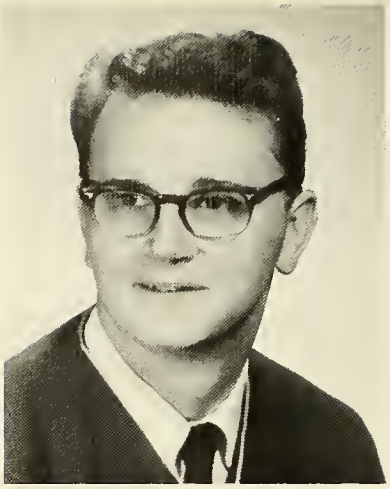

DAVID T. FRYE
390 Holtshire Road
Orange, Mass.
Fruit and Vegetable

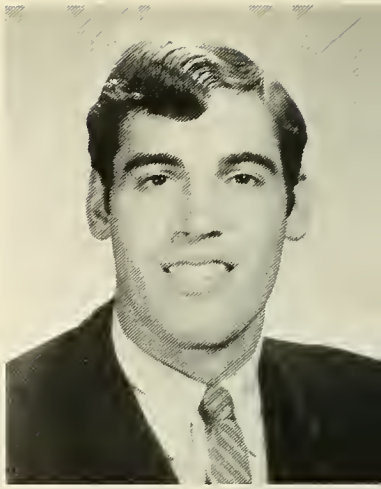

ALAN W. FULLER
Southampton Road
Westhampton, Mass.
Landscape Operations

THOMAS H. GAGNON
175 Ryan Road
Florence, Mass.
Arboriculture and Park Management
Arboriculture and Park
Management Club.

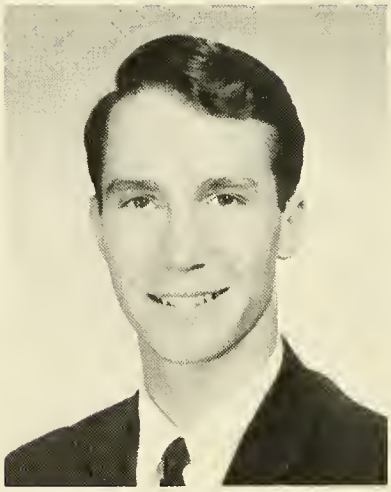

DELBERT P. GARIEPY
Forand Lane
Tiverton, Rhode Island
Arboriculture and Park Management
Alpha Phi Om ga; Newman Club;
U. Mass. Outing Club; Arbor
and Park Club; U. Mass. Sport
Parachute Club; Newman Acolyte.

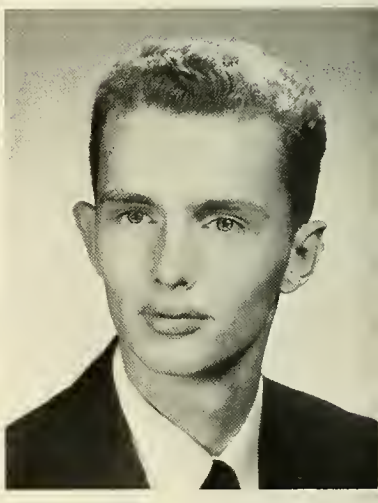

KENNETH S. GENDALL
26 Marie St.
Tewksbury, Mass.
Turf Management
Turf Management Club 1,2.

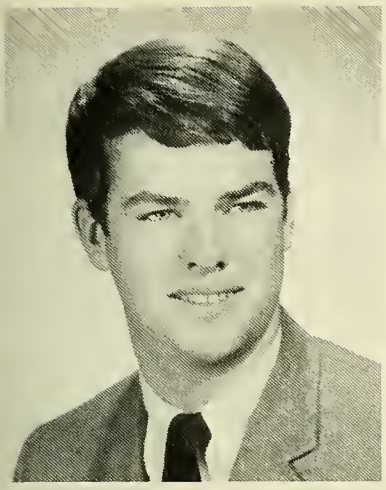

RICHARD W. GILMORE
Adams St.
Westboro, Mass.
Fruit and Vegetable
ATG 1,2.

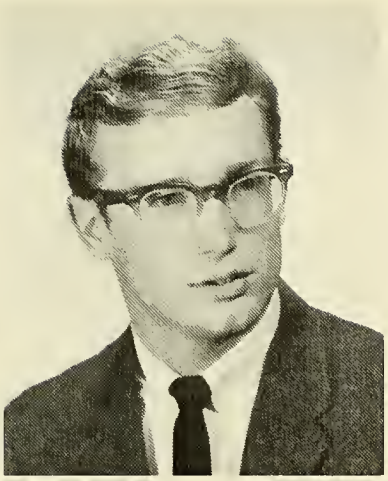

GREGORY F. GIMBLETTE
33 Northumberland Rd.
Pittsfield, Mass.
Turf Management
Turf Club; Ag. Fair Chairman for Turf Management.

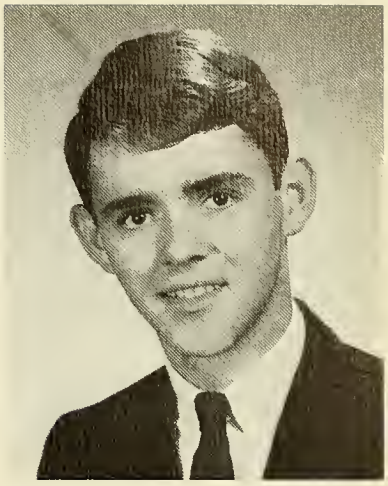

HARRY L. GLAZIER
9 Parker Ave.
Northfield, Mass.
Wood Utilization

MAXINE GLICKMAN
29 Willard Circle
Westwood, Mass.
Floriculture
Sigma Sigma Alpha 1, Vice-Pres. 2; Stoso 1, Sec. 2; Stosag, Organizations Editor 1,2; Graduation Committee, Dinner Dance 2; Floriculture Club 1, Treasurer 2; Judiciary 1.

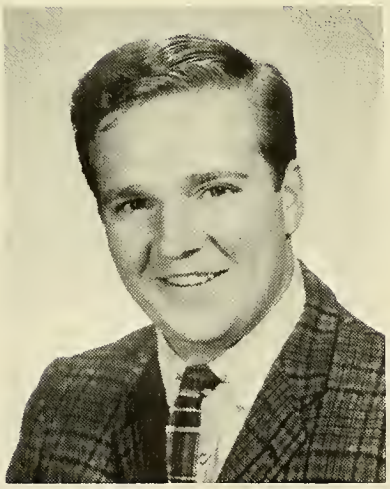

RICHARD B. GODDARD
Old Sudbury Rd.
Lincoln, Mass.
Food Distribution
Stosag 1; Judo Club; Intramural Softball and Football; Food Distribution Club.

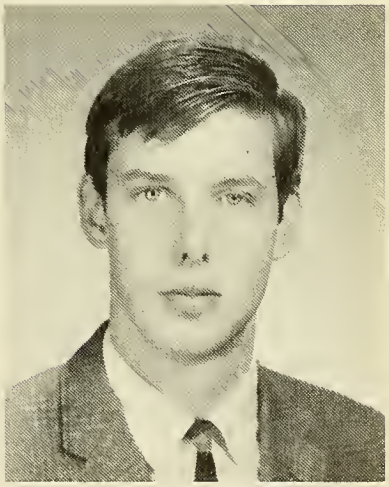

ROBERT F. X. GORMAN
33 Brackett St.
Medford, Mass.
Wood Utilization
Collegian 1,2; Collegian Associate Day Editor 2; Forestry Club 1,2, Sec. 2; Senate 1,2; College Folk Club 1,2; Newman Club 1,2.

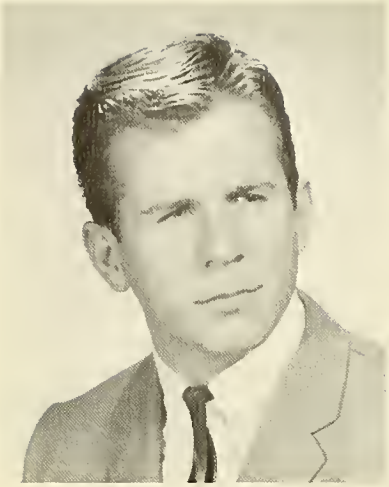

EARL P. GREY
200 Swanton St.
Winchester, Mass.
Turf Management

RICHARD S. GRIFFING
Long Hill Road
West Brookfield, Mass.
Animal Science
Shorthorn- Treasurer 1,2; Asst. Editor 2; Intramural sports—Football 2; Baseball 1,2; Basketball 1,2; Volleyball 1,2; Stoso; Ag Fair.

DAVID A. GRINKIS
Maple St.
Sterling Junction, Mass.
Animal Science
Ag Fair Committee; Intramural Sports—Football 1,2; Baseball 1,2; Bowling 1,2; Basketball 1,2; Cross-Country; Animal Science Club 1,2; Stockbridge Rifle Team 1,2.

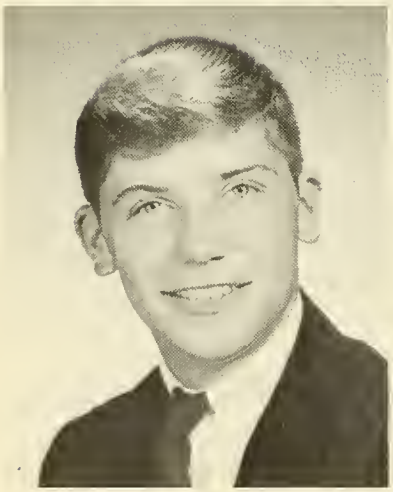

ROBERT J. HAAS
824 Amostown Rd.
West Springfield, Mass.
Arboriculture and Park Management
Football 1,2.

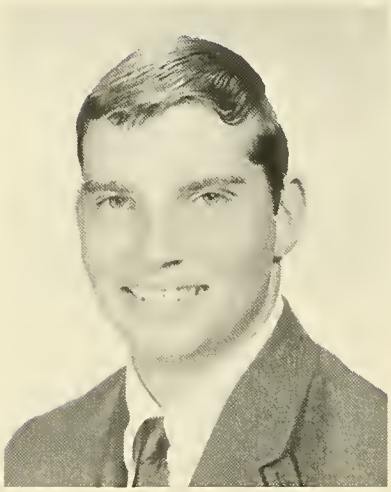

JAMES B. HACKER
3 Gardner Rd.
Peabody, Mass.
Dairy Technology
Intramural Sports—Football 1,2; Softball 1,2; Basketball 1,2; Dairy Tech Club 1,2; Student Senate 1.

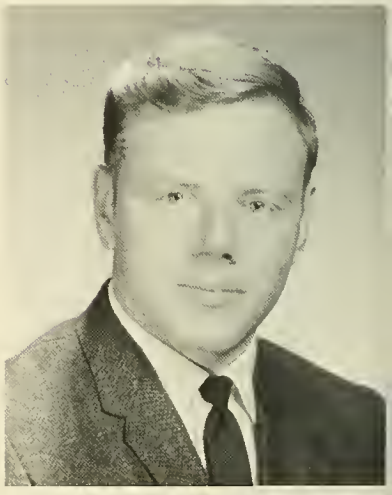

DAVID F. HAINES III
46 Garfield Ave.
Easthampton, Mass.
Arboriculture and Park Management
Arboriculture and Park Management Club 1,2.

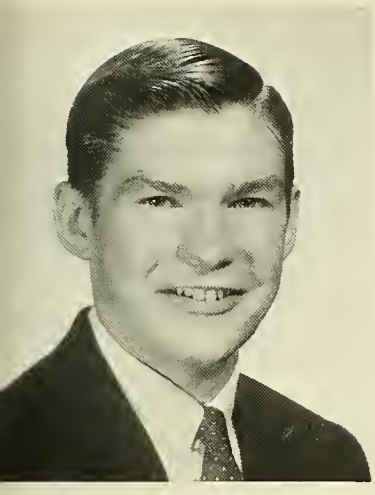

ROBERT A. HANEISEN
937 East St.
Walpole, Mass.
Floriculture
Soccer 1; Intramural Bowling 1,2; Captain 2; Floriculture Club.

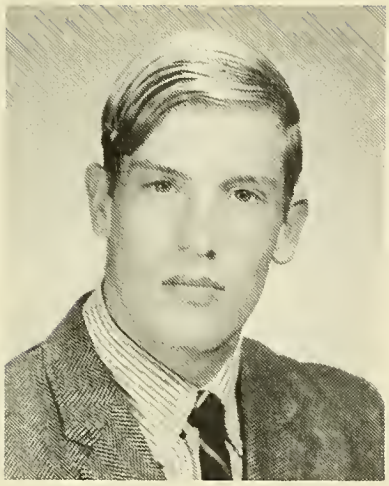

RONALD E. HANSEN
79 Monroe St.
Dedham, Mass.
Turf Management
Turf Management Club.

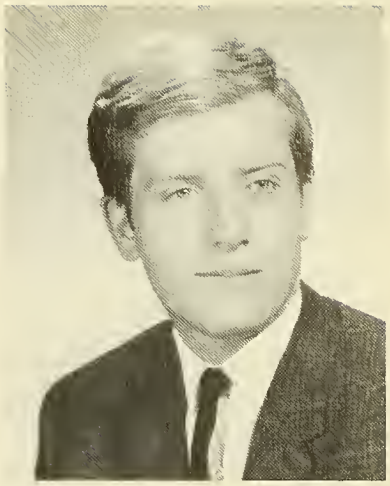

RUSSELL N. HARVEY, JR.
17 Thomas St.
Fitchburg, Mass.
Landscape Operations

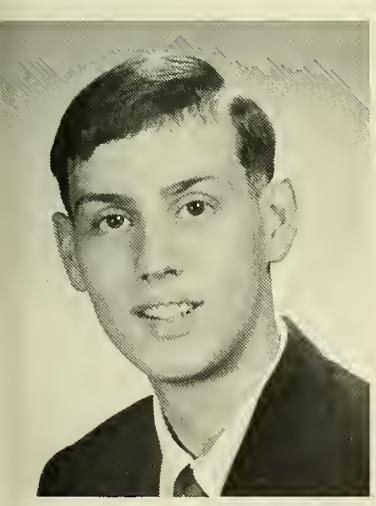

CARL R. HAWK
69 Belmont Ave.
Northampton, Mass.
Restaurant and Hotel Management
Stosag, Layout Editor 1, Editor-in-Chief 2; Class Treasurer 1,2; Stoso 1,2; Student Senate 1,2; Innkeepers Club 1,2; Graduation Weekend Co-Chairman 2; Executive Board 1,2.

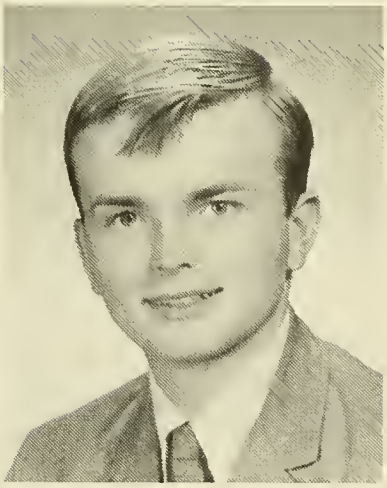

DAVID C. HINE
Bailey Road
Lanesborough, Mass.
Floriculture
Floriculture Club 1, President 2.

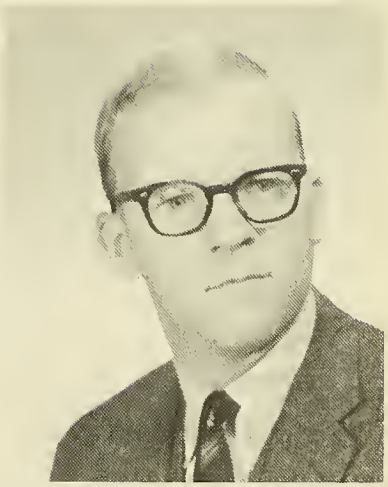

WILLIAM L. HONAN, JR.
260 Pleasant St.
Winthrop, Mass.
Floriculture
Floriculture Club.

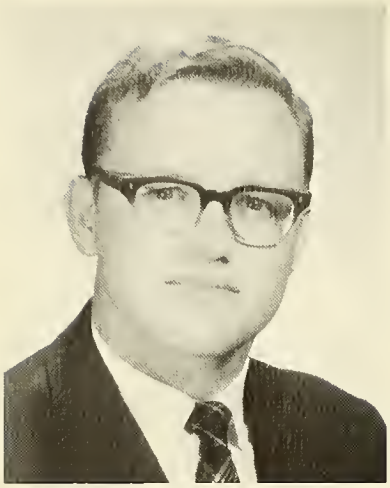

EDWARD CARON HORTON
62 Midland Ave.
Beaurepaire, Quebec
Turf Management
Turf Bulletin Editor; Turf Club.

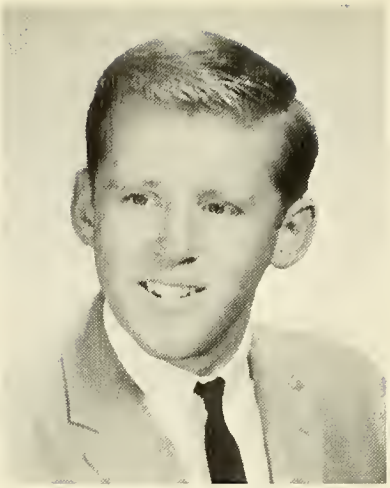

PETER B. HOULE
Bunker Hill Road
Andover, Mass.
Turf Management
Soccer 1,2; Turf Management
Club, 1,2; Senate 2.

THOMAS F. HOUSTON
1057 North Pleasant St.
Amherst, Mass.
Arboriculture and Park Management
Rifle Team 2.

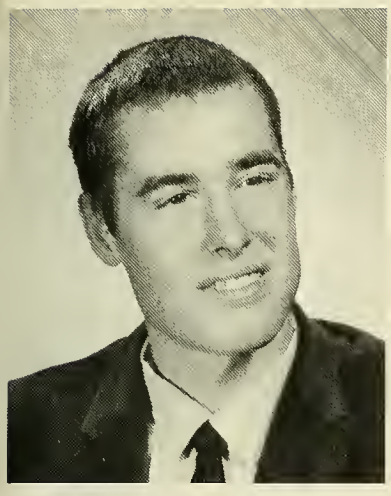

SAMUEL J. HOWIE, JR.
152 Ridge St.
Millis, Mass.
Fruit and Vegetable
Soccer 1,2; Horticulture
Club 1,2.

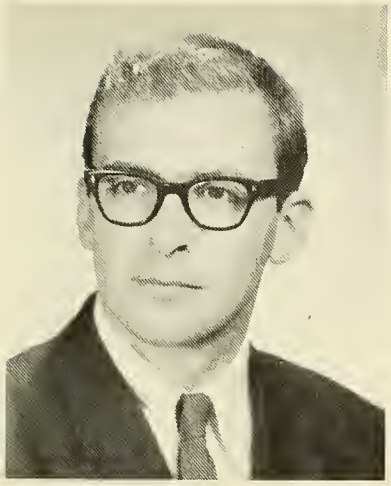

STEVEN B. HUMPHREYS
61 Kimball Road
Fitchburg, Mass.
Turf Management
Turf Club.

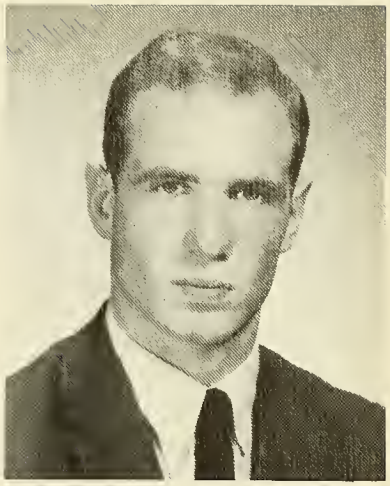

JOHN L. HUNT
Lake Lauderdale Road
Cambridge, New York
Turf Management
Turf Management Club.

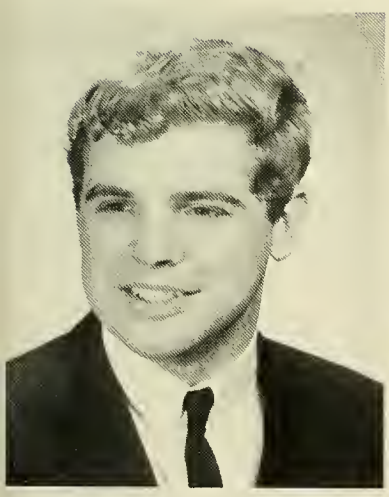

STEPHEN P. JASINSKI
24 Powell St.
Florence, Mass.
Food Distribution
Food Distribution Club.

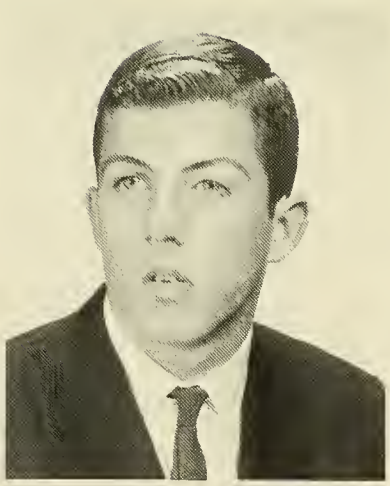

RANDOLPH C. JENKINS
11 Union St.
Hingham, Mass.
Arboriculture and Park Management
Intramurals—Football 1,2; Basketball
1,2; Cross Country 1,2; Volleyball 1;
Softball 1.

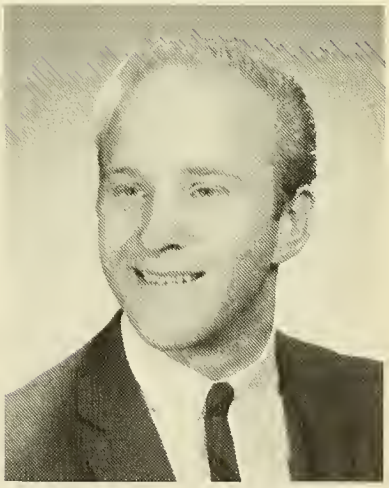

CARL W. R. JOHNSON, JR.
112 Jefferson St.
South Braintree, Mass.
Restaurant and Hotel Mang.
Photography; Karate; Photo Center.

PHILLIP E. JOHNSON
Avon Rd.
Unionville, Conn.
Arbor and Park Management
Arbor and Park Club.

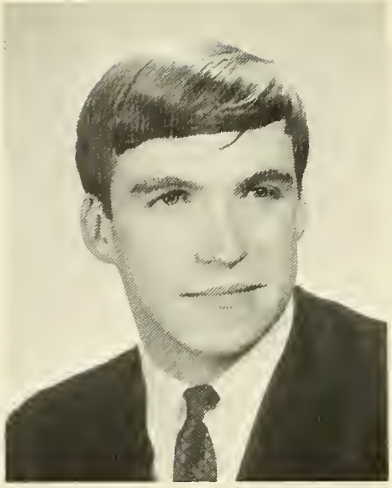

GERALD R. JOLLY
70 Fountain St.
Ashland, Mass.
Restaurant and Hotel Mang.
Stoso 1, Vice-President 2;
Innkeepers Club 1,2.

CHARLES B. KELLOGG
251 Pelham Rd.
Amherst, Mass.
Arbor and Park Management
Arbor and Park Management Club.

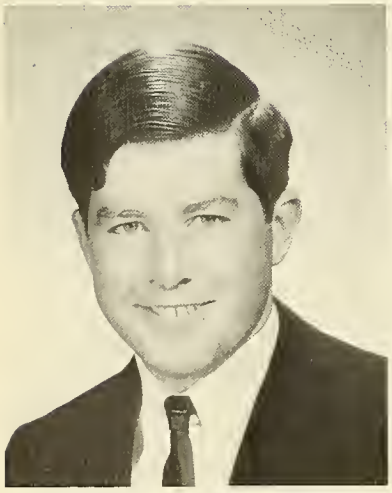

RICHARD B. KELLY
Gable St.
Upton, Mass.
Fruit and Vegetable

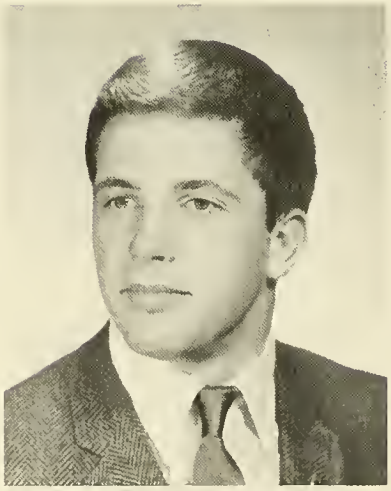

TERRY J. KENNEDY
R5 Conant St.
Beverly, Mass.
Arboriculture and Park Management
Stoso; Student Senate; Class
Vice-President 2; Graduation
Weekend Co-Chairman 2.

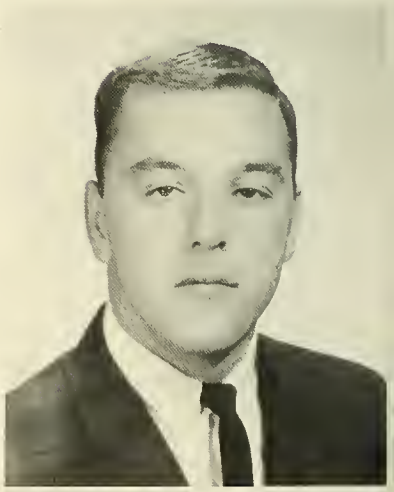

RAYMOND KERVIAN, JR.
Mt. Hermon Rd.
Northfield, Mass.
Turf Management
Turf Management Club.

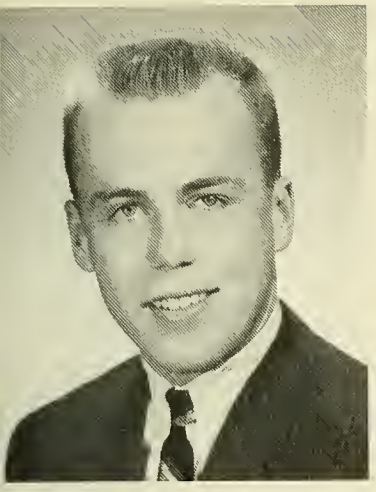

DANA E. KING
8 Scales Lane
Townsend, Mass.
Landscape Operations

SUSAN H. KINNER
6 Cedarwood Rd.
Gloucester, Mass.
Floriculture
Sigma Sigma Alpha 1; Secretary-Treasure 2; Collegian 1; Shorthorn 2; Stosag 1; Editor Dorm and Campus Life 2; Class Secretary 2; Floriculture Club 1,2; Senate 2; Stoso 1,2; Exect. Board 2; Agricultural Fair 1,2; Graduation Weekend, Co-Chairman 2.

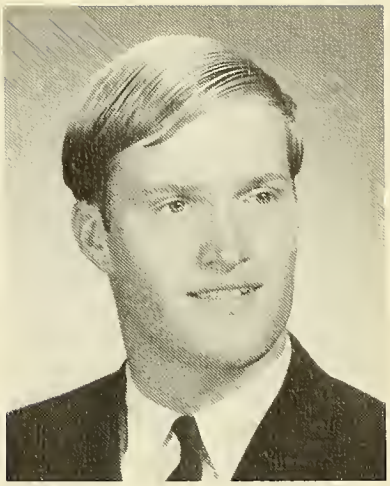

JAMES R. LAGERGREN
146 Scudder Rd.
Osterville, Mass.
Turf Management
Turf Club.

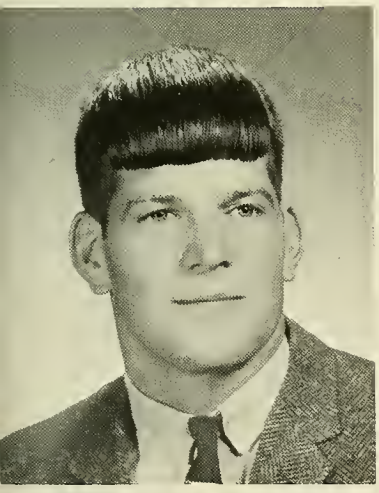

JOEL G. LAGERGREN
146 Scudder Rd.
Osterville, Mass.
Turf Management
Turf Club.

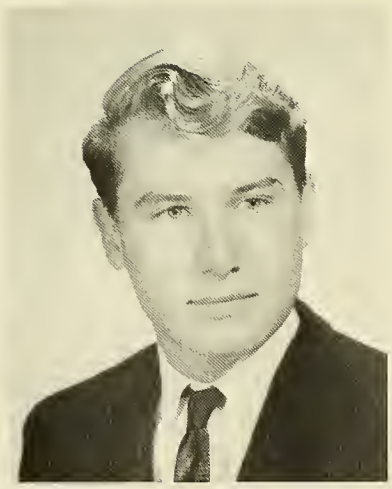

ROLAND G. LAMOUREUX
79 Reservoir Rd.
Leeds, Mass.
Food Distribution

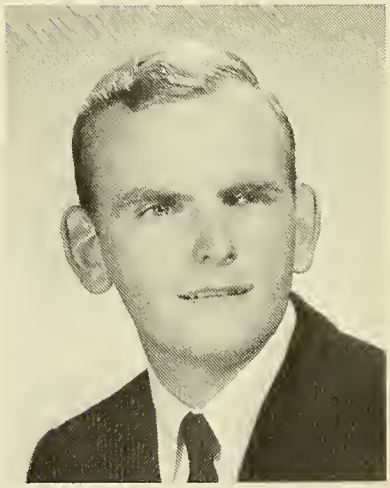

DAVID B. LAMSON
County Rd.
North Falmouth, Mass.
Turf Management
Turf Management Club.

DENNIS N. LANGLOIS
978 Lucy St.
New Bedford, Mass.
Arboriculture and Park Management
Intramural Sports—Football 1,2;
Basketball 1,2; Softball 1;
Newman Club; Arbor and Park Club.

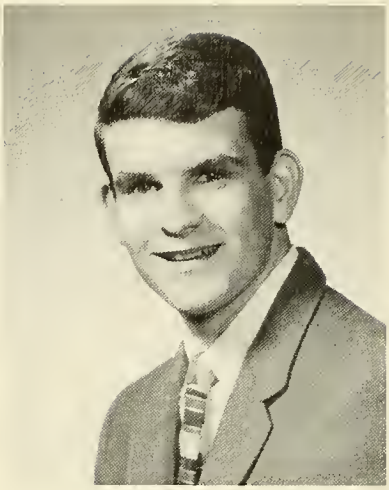

FRANCIS X. LARRIVEE
South St.
Cheshire, Mass.
Floriculture

DAVID E. LAWTON
14 McAdams Rd.
Framingham, Mass.
Food Distribution
Food Distribution Club.

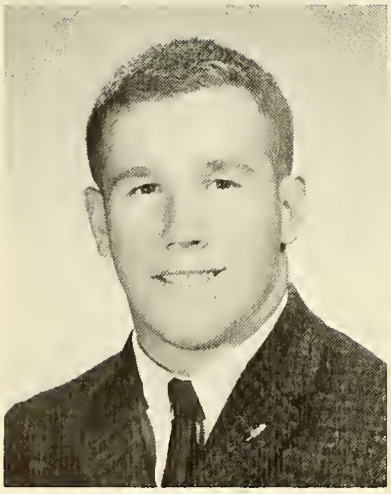

OLIVER LEACH
20 Craw Ave.
Rowayton, Conn.
Turf Management
Stoso-Treas. 2; Turf Management
Club; Soccer 1,2.

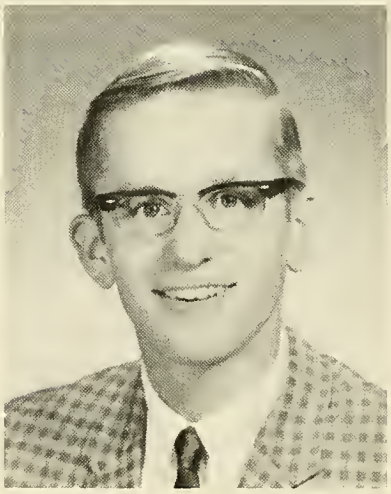

RONALD J. LENARCYZK
12 Union St.
Northampton, Mass.
Restaurant and Hotel Management
Innkeepers Club 1,2.

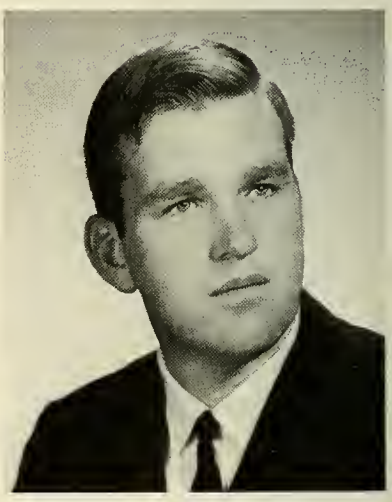

PETER C. LINDBERG
5 Arbutus St.
Monument Beach, Mass.
Arbor and Park Management
Arbor and Park Club.

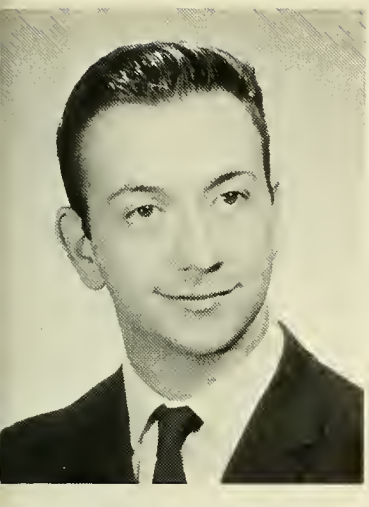

WILLIAM J. LINDEMAN
24 Norman St.
Marblehead, Mass.
Animal Science
Poultry Judgeing Team; AFROTC
Flying Redmen Drill Team.

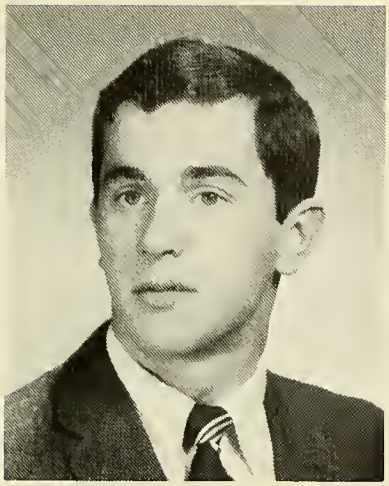

PETER P. LUCCHESI
4 River Terrace
Holyoke, Mass.
Landscape Operations

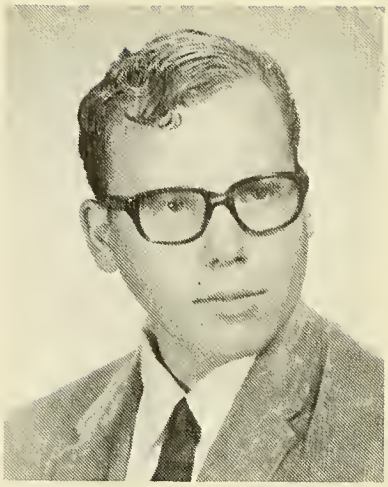

RONALD M. LURIE
227 Walnut St.
Chelsea, Mass.
Floriculture
Floriculture Club 1,2.

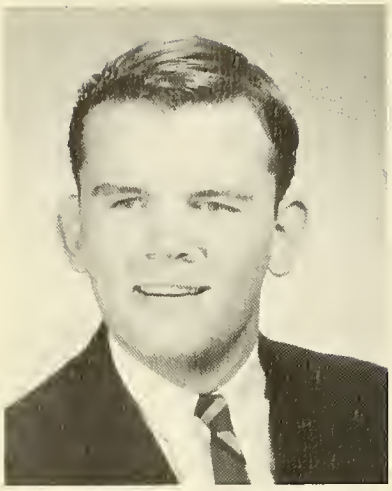

PAUL C. LYNCH
32 Emerson St. Ext.
Peabody, Mass.
Turf Management
Turf Management Club 1,2;
Basketball 1,2.

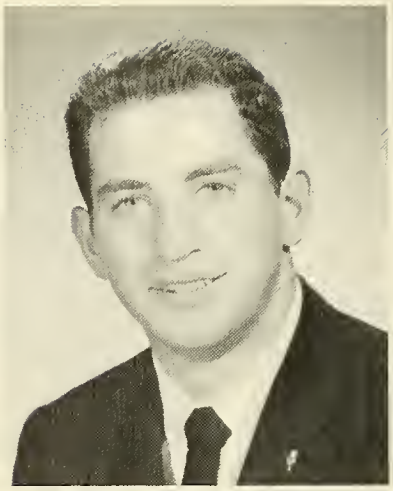

WILLIAM FRANCIS LYONS
73 Chestnut Circle
Randolph, Mass.
Animal Science
Intramural Sports; Animal
Husbandry Club 1,2; Tres. 2;
Stoso; Agricultural Fair
Committee 1,2.

JOHN J. MACKIN, JR.
24 Grand Ave.
Millers Falls, Mass.
Arboriculture and Park Management
Intramural Bowling 1,2;
Intramural Football 1,2;
Arboriculture and Park Club 1,2;
Newman Club 2.

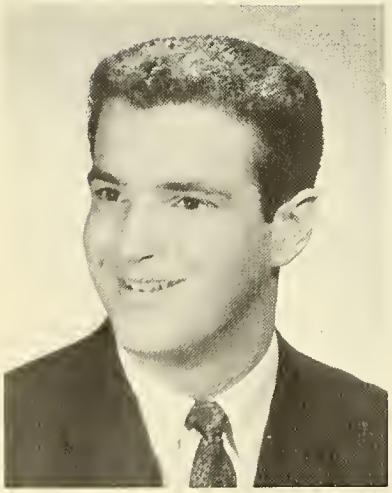

JAMES A. MANNA
12 Chestnut St.
Hingham, Mass.
Arboriculture and Park Management
Alpha Tau Gamma—House
Manager; Senate; Arboriculture
and Park Management Club.

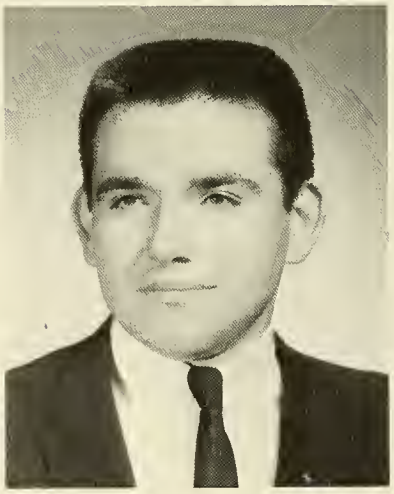

ROBERT J. MARSTON
126 Bridge St.
Salem, Mass.
Restaurant and Hotel Management
Intramural Football; Softball;
Basketball 1,2; Jeweler's
Representative—Alpha Tau
Gamma.

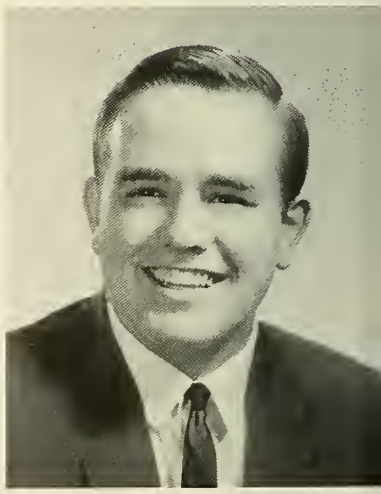

KENNETH N. MAYO
Nauset Beach Rd.
East Orleans, Mass.
Restaurant and Hotel Mang.
Innkeepers Club 1,2; Intramural
Football 2.

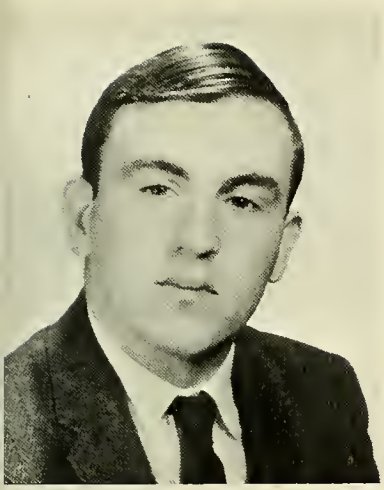

BRIAN McCARTHY
45 Cleveland St.
Greenfield, Mass.
Turf Management Club
Turf Management Club 1,2; U. M. Marching Band.

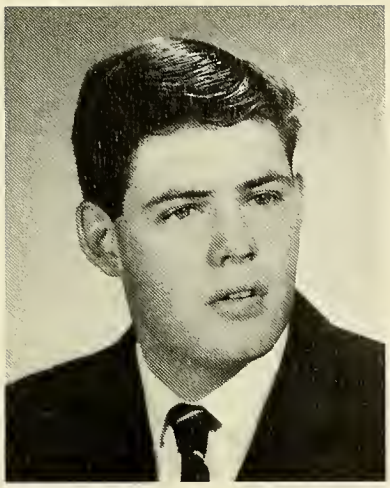

DAVID H. McPHEE
215 Rocky Hill Rd.
Hadley, Mass.
Restaurant and Hotel Mang.
Stosag 1,2.

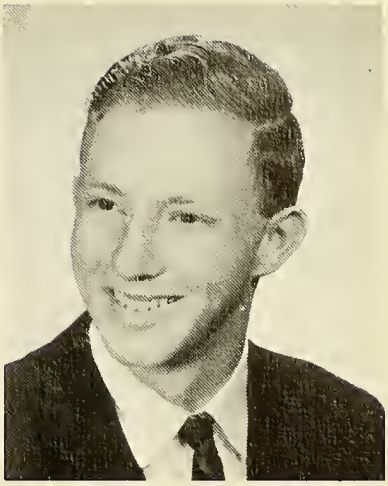

ALAN E. MELLGREN
387 East St.
Hingham, Mass.
Arbor and Park Management
Football Intramural 2; Arbor and Park Management Club 1,2.

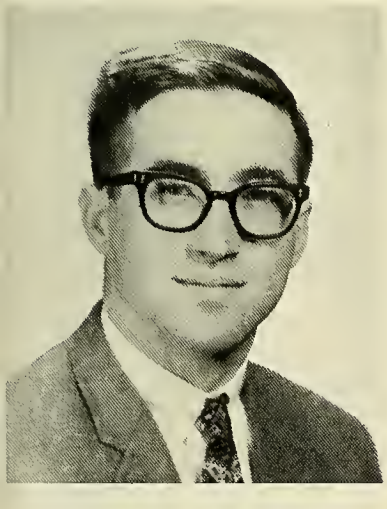

THOMAS A. MENDLER
48 Arden Rd.
Trumbull, Conn.
Food Distribution
Food Distribution Club.

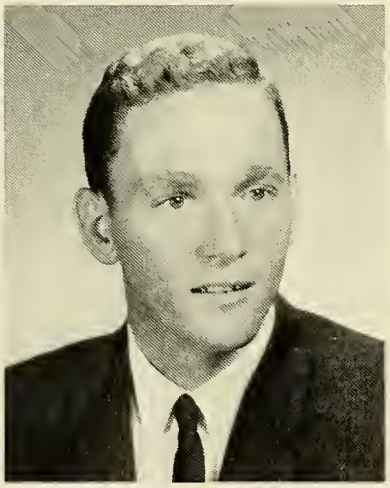

ROBERT W. MERRITT
37 High St.
Norwell, Mass.
Arbor and Park Management
Stoso; Senate 2; Arbor and Park Club Treasurer; P.I.P.E. 2.

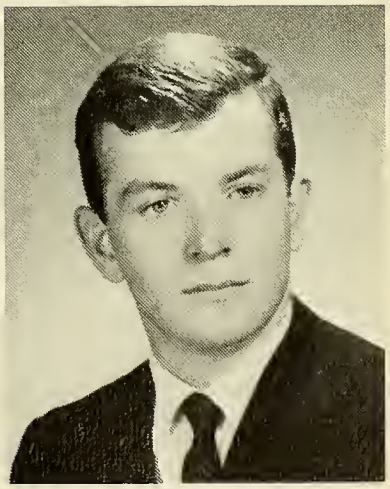

FRANCIS A. MIKULIS
99 Harris St.
Methuen, Mass.
Arboriculture and Park Management
Vice-President Arboriculture Club 1,2; Forestry Club 1,2; PIPE member; Senate Treasurer 2.

MARJORIE JEAN MILES
28 Wyant Rd.
Oxford, Conn.
Restaurant and Hotel Management
U. of Mass—Stockbridge Innkeeper Club; Program Chairman.

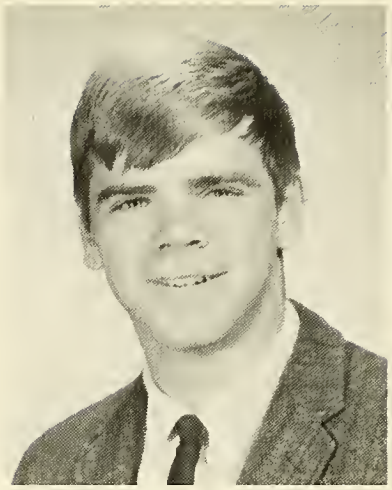

GORDON S. MILLER
25 Lexington Dr.
Beverly, Mass.
Arboriculture and Park Management
Interdorm Football; P.I.P.E.

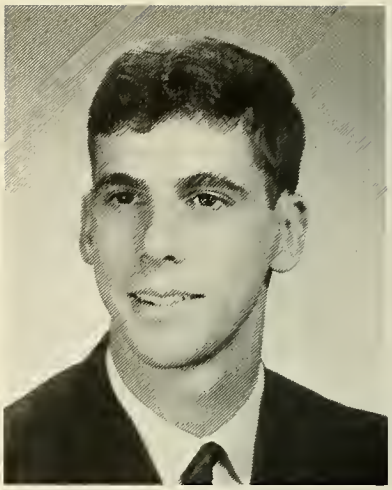

JOHN L. MILLER
65 Pearl Hill Rd.
Fitchburg, Mass.
Wood Utilization
Rifle Team.

RAYMOND F. MONGRAIN
96 Walnut Hill
Orange, Mass.
Food Distribution
Food Distribution Club.

STEVEN J. MONTGOMERY
502 Meadow St.
Agawam, Mass.
Food Distribution
Food Distribution Club 1,2; Senate 1,2; Senate Budget Committee 1,2

RONALD W. MOONEY
4 Woodland Rd.
Glen Cove, New York
Turf Management
A.T.G.; Turf Club Vice-President; Soccer 2.

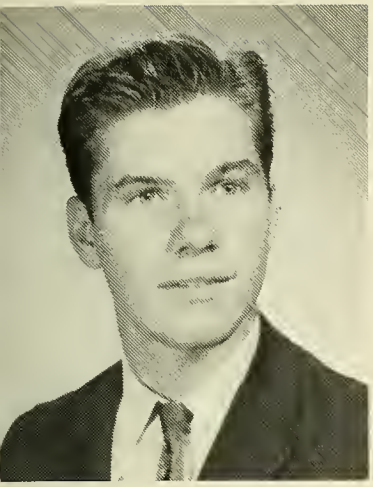

STEPHEN E. MOOS
629 Granby Rd.
South Hadley, Mass.
Landscape Operations

XAVIER P. MOSCOSO
131 Julio Zaldumbide
Quito, Ecuador
South America
Animal Science
T.E.P.; Soccer 1,2.

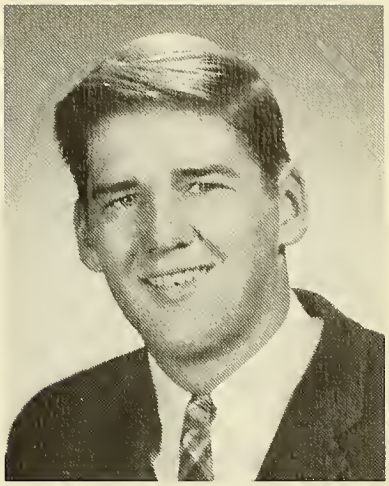

DAVID F. MOSHER
711 Worcester St.
Wellesley, Mass.
Landscape Operations
Landscape Operations Club;
Soccer 1.

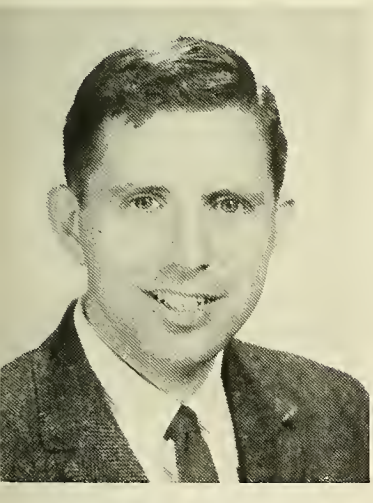

GEORGE F. MOSLEY
58 Smith St.
Middleboro, Mass.
Landscape Operations
Land Op. Club.

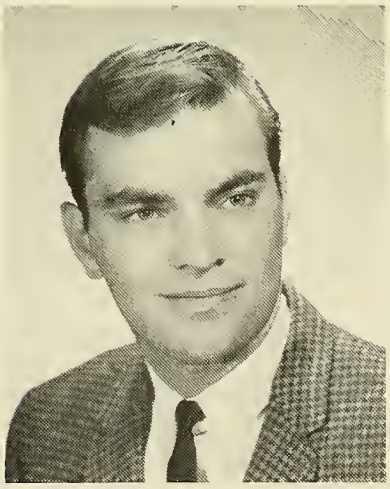

RAYMOND P. MOTHA
Allens Neck Road
Dartmouth, Mass.
Agricultural Business Management

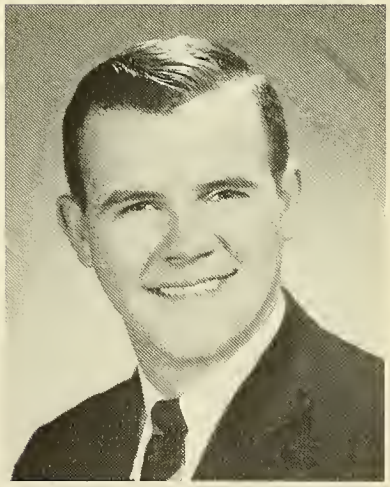

ROBERT O. MOYER
70 Stratford Ave.
Pittsfield, Mass.
Turf Management
A.T.G.

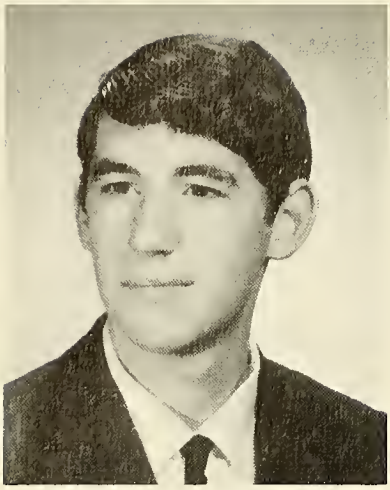

ALEXANDER MURPHY III
1315 Tinkham Rd.
Wilbraham, Mass.
Wood Utilization

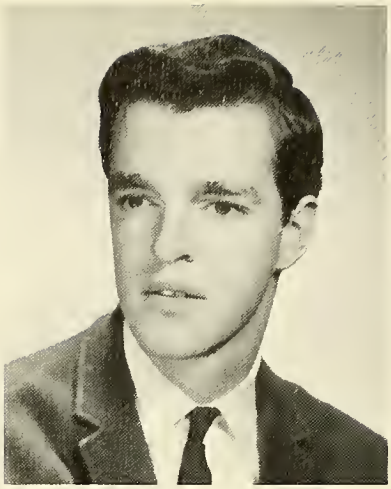

ROBERT G. MURPHY
7 Pleasant St.
Natick, Mass.

GAIL A. MUZZY
7 Kenwood Rd.
Holden, Mass.
Animal Science
Sigma Sigma Alpha; Student Senate
Animal Science Club 1,2; Equestrian
Club 1,2.

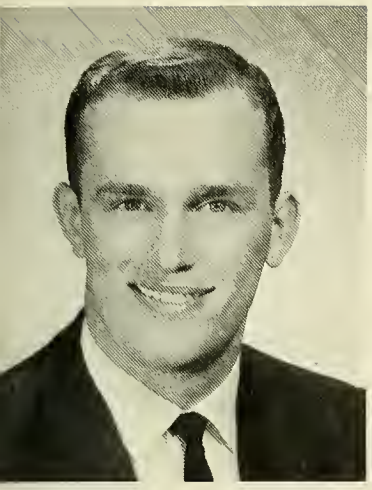

MICHAEL J. NETTO
14 Parsons St.
Northampton, Mass.
Restaurant and Hotel Management
Stosag Candid Photographer 2; Innkeepers Football 1; Innkeepers Club 1,2.

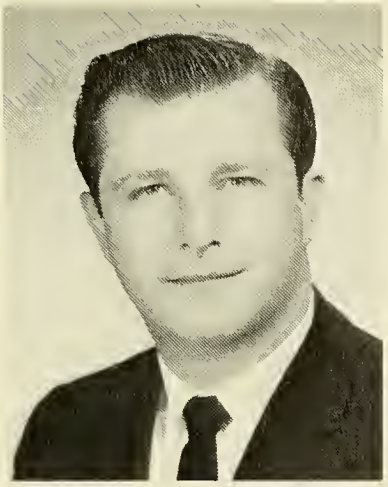

WAYNE K. OTTANI
63 Homestead Blvd.
Longmeadow, Mass.
Arboriculture and Park Management

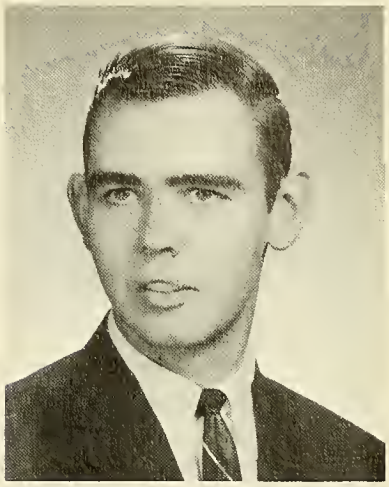

RICHARD A. PEARSON
Town Farm Rd.
Sutton, Mass.
Animal Science
Animal Science Club.

MILTON J. PEPIN
92 Newton St.
W. Boylston, Mass.
Restaurant and Hotel Management
Judiciary 1,2; Innkeepers Club 1,2.

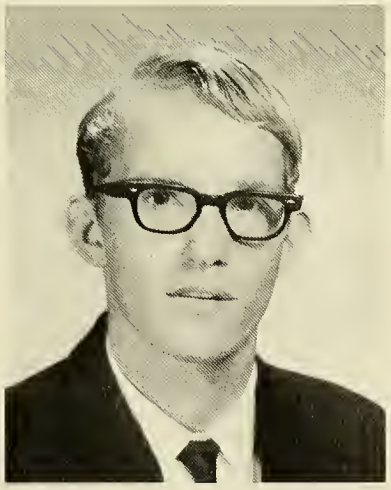

CHARLES A. PERELLE III
563 Poplar St.
Roslindale, Mass.
Golf Team; Skiing.

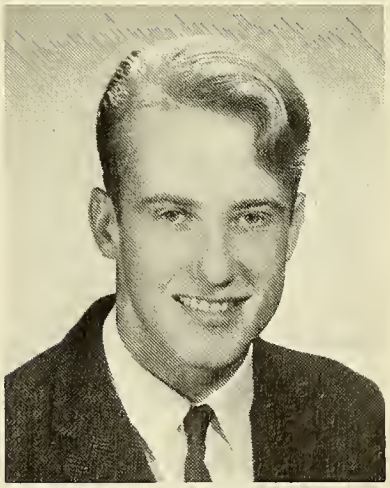

DAVID S. PETERSON
98 Greenwood Rd.
Andover, Mass.
Arboriculture and Park Management
Arboriculture and Park Management; Member of Wildlife Federation.

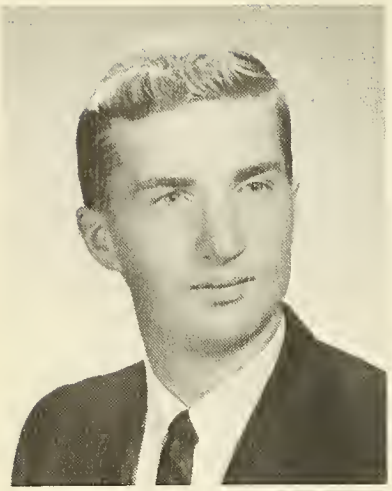

ROBERT W. POLLOCK, JR.
1248 Ashby State Rd.
Fitchburg, Mass.
Arboriculture and Park Management
Shorthorn 1; Haymakers Club 2;
Arboriculture and Park Management.

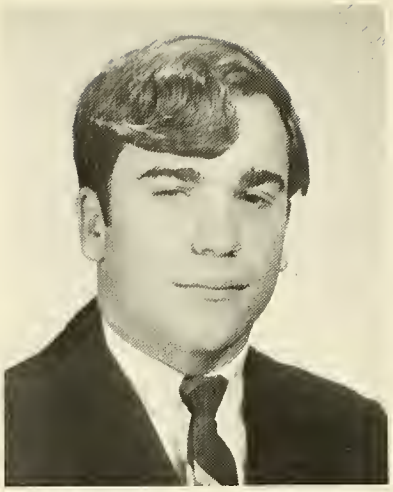

FRANK H. POWERS
Hummock Pond Rd.
Nantucket, Mass.
Fruit and Vegetable
Horticulture Club; Senate.

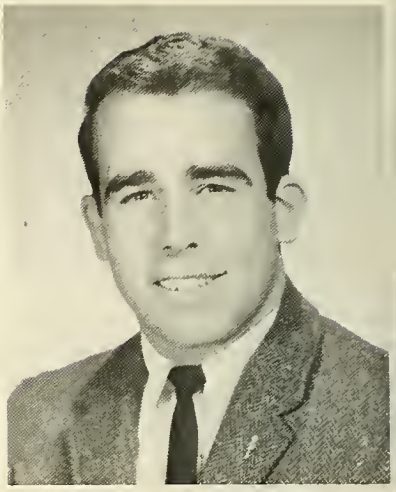

ALAN D. PROVOST
71 Norwood St.
Swansea, Mass.
Arboriculture and Park Management
Senate 1,2; Stoso 1,2; Arboriculture and Park Management Club; Intramural Football 1; Class President 1,2; Graduation Weekend Co-Chairman 2.

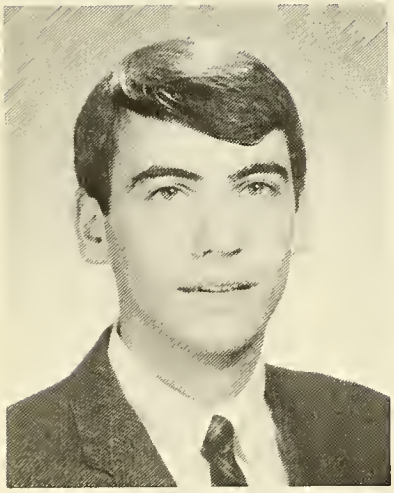

JOHN P. RE
346 Bridge St.
Dedham, Mass.
Arboriculture and Park Management
Intramural Football 2; Arboriculture and Park Management Club.

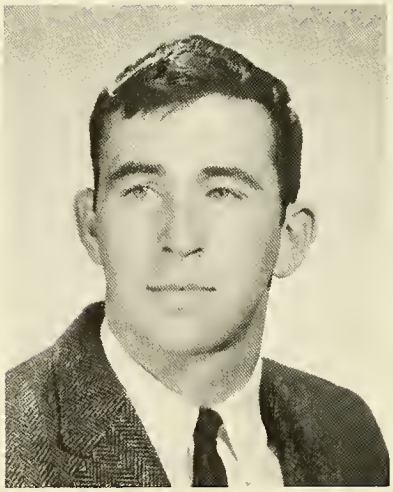

ROBERT F. RICH
6 Moen St.
Worcester, Mass.
Arboriculture and Park Management
Basketball 1,2, Co-Captain 2.

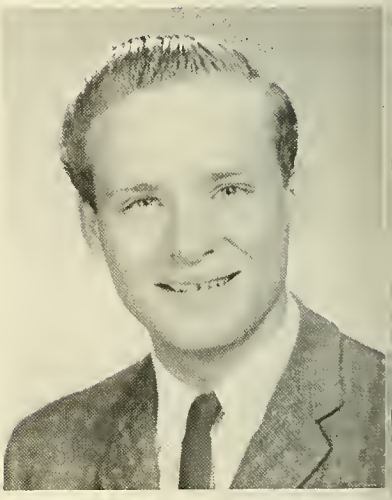

PHILLIP R. ROBILLARD
125 Burnett Rd.
Granby, Mass.
Restaurant and Hotel Management
Stosag 1,2, Business Manager 2;
Senate 2; Innkeepers 1,2, Social Chairman 2; Science Fiction Club 2;
Junior Chapter of Hotel Sales Management Association 2.

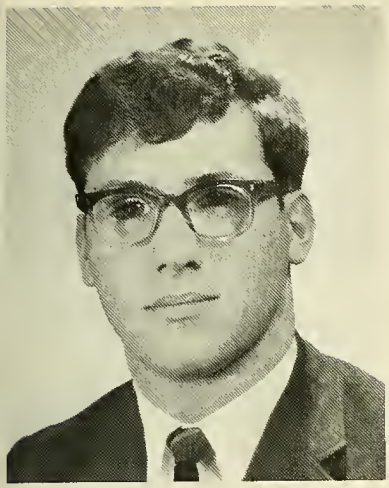

JOHN J. ROMANO
49 Clematis Rd.
Agawam, Mass.
Restaurant and Hotel Management
Alpha Tau Gamma 1,2, Secretary 2.

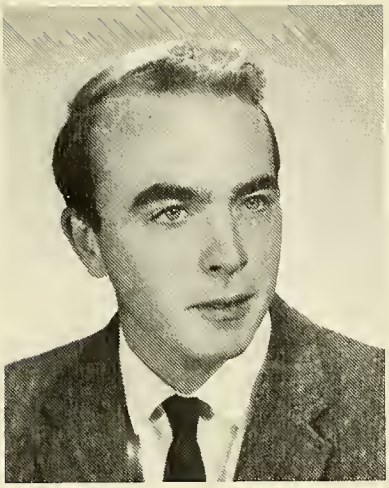

DAVID A. SALMELA
30 Old North Rd.
Hudson, Mass.
Landscape Operations
Landscape Operations Club; Soccer 1,2.

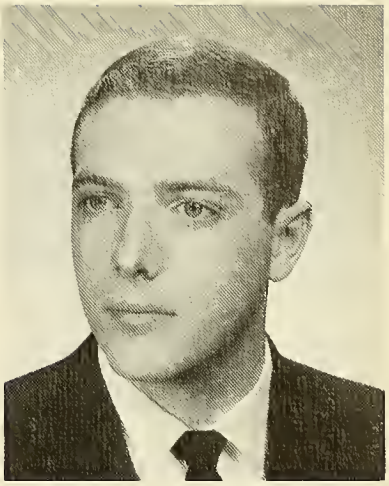

JOHN A. SAVARINO
2 Rockview Ave.
Melrose, Mass.
Animal Science
Shorthorn Editor 2; Animal Husbandry Club Vice-Pres.; Stoso 2; Senate.

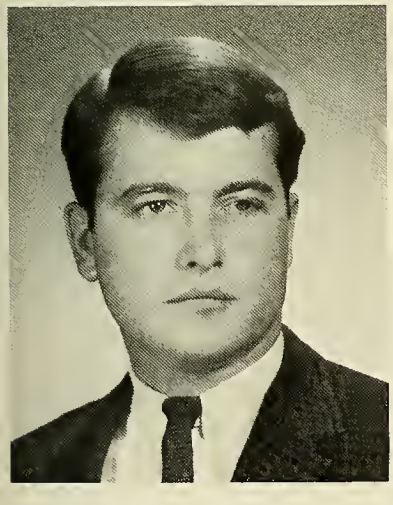

JOSEPH SAWICKI
39 Harvard St.
Whitman, Mass.
Arboriculture and Park Management

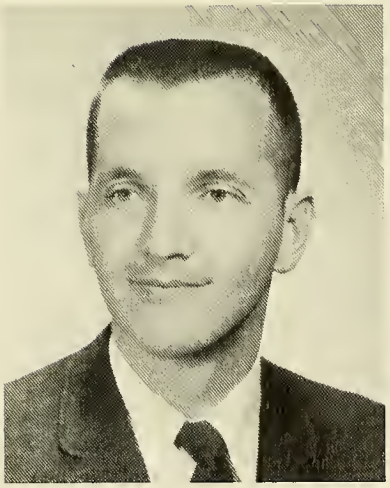

SYDNEY S. SCHMITCHEL
Ellsworth St.
Brockton, Mass.
Food Distribution
Food Distribution Club; Newman Club.

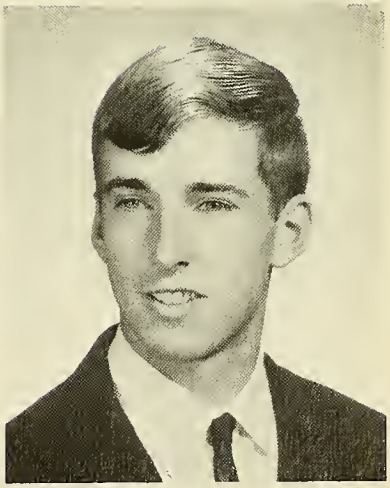

CHARLES P. SCHMOHL
Charles Patten Dr.
Sterling, Mass.
Landscape Operations
Inter Dorm Tennis 1; Landscape Operations Club.

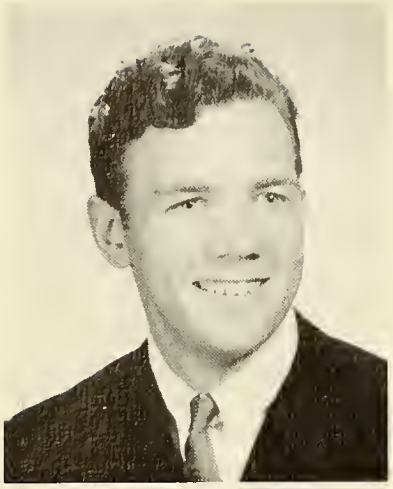

JAMES W. SEARS
286 Batchelor St.
Granby, Mass.
Floriculture
Floriculture Club.

WILLIAM H. SHAW
78 Lucas St.
New Bedford, Mass.
Fruit and Vegetable
Horticulture Club; Football 1;
Horticulture Club Tres. 2.

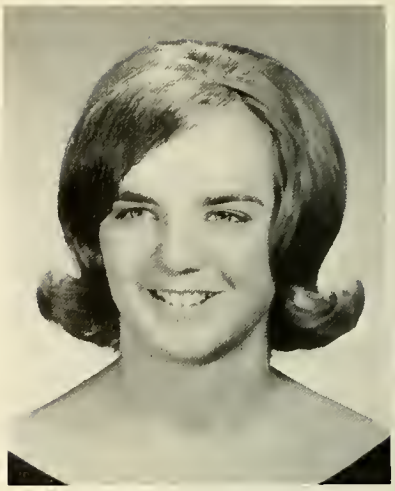

KAREN L. SIMPTER
197 Leyden Rd.
Greenfield, Mass.
Restaurant and Hotel Management
Sigma Sigma Alpha 1,2; Stosag,
Class Co-Editor 2; Innkeepers 1,2,
Secretary 2; Dinner Dance Committee.

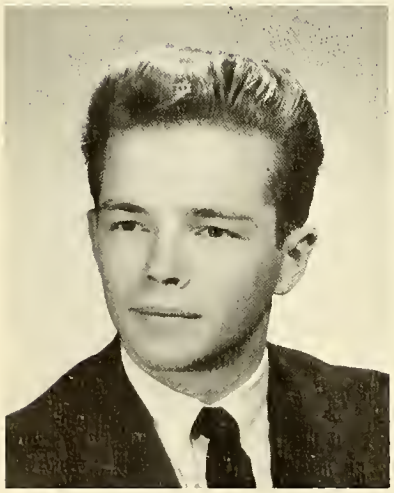

DAVID J. SMITH
145 River Rd.
Andover, Mass.
Animal Science
Senate.

JON S. SMITH
20 N. Bedford St.
East Bridgewater, Mass.
Alpha Tau Gamma.

RICHARD L. SOMMER
32 Hickory Dr.
Northampton, Mass.
Restaurant and Hotel Management
Alpha Tau Gamma.

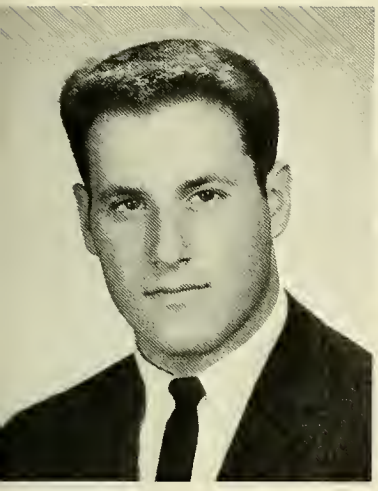

STEPHEN J. SPIGEL
4 Scally Circle
Randolph, Mass.
Landscape Operations
Landscape Operations Club, Vice-President.

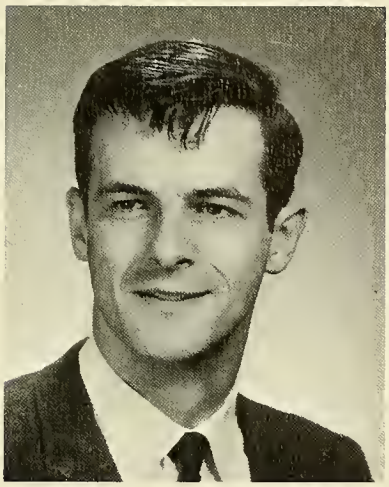

PAUL T. STANLEY
7 Lenoxdale Ave.
Dorchester, Mass.
Dairy Technology
Dairy Club 1, Vice-President 2.

CAROL A. STENTIFORD
805 North St.
Pittsfield, Mass.
Floriculture
Scrolls; Sigma Sigma Alpha; Senate; Floriculture Club; Stosag 1.

JOHN STOREY
122 Harding Lane
Chatman, Mass.
Landscape Operation
Alpha Tau Gamma; Soccer 1,2;
ATG Pledgemaster.

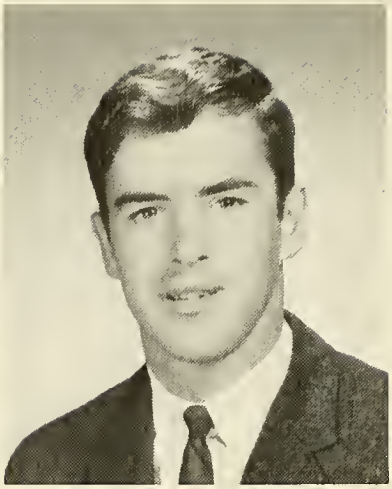

GEORGE W. STORY
31 Cedar Hill Lane
Scituate, Mass.
Park Management
Intramural Football 1,2, Basketball 1,2.

GERARD J. STRINGER
34 Madison Ave.
Pittsfield, Mass.
Food Distribution
Soccer 1; Food Distribution Club 1,2.

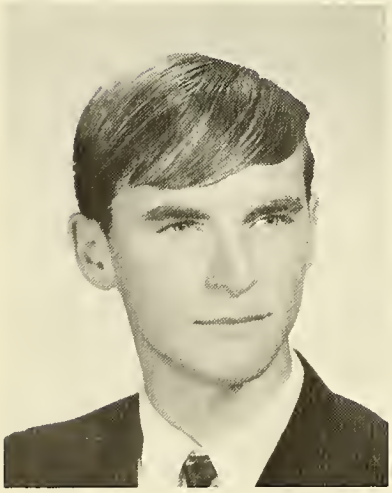

ROBERT E. SUCH
468 Providence Rd.
South Grafton, Mass.
Landscape Operations
Senate 1,2.

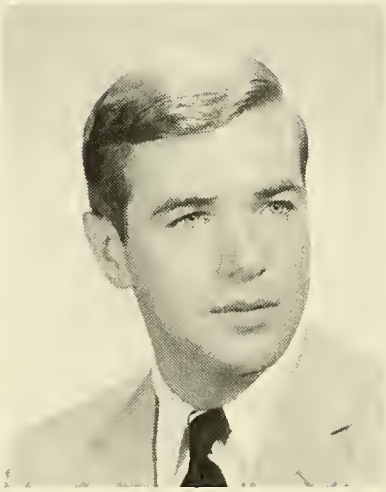

BRIAN L. SULLIVAN
32 Harold St.
Pittsfield, Mass.
Restaurant and Hotel Management
Innkeepers.

MARY P. SUTKOVOY
35 Lenox St.
Springfield, Mass.
Animal Science
Outing Club; Haymakers.

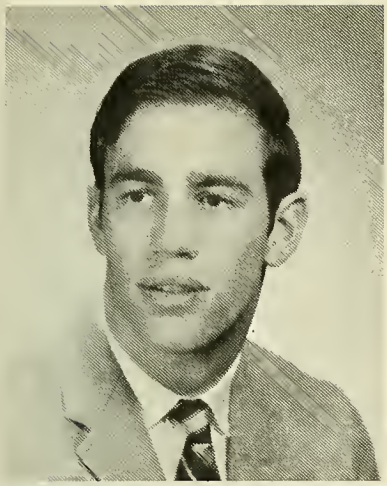

FRANK BUCHEL SWIFT, JR.
192 Runnymede Rd.
West Caldwell, New Jersey

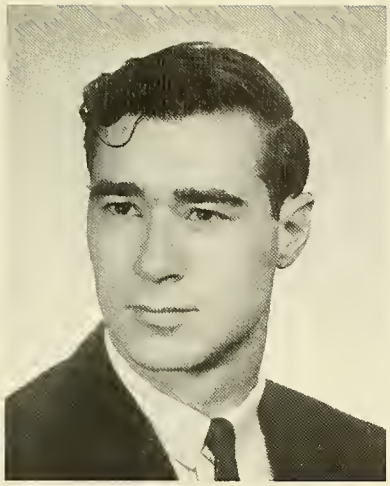

JAMES L. SYLVIA
25 Pearl St.
Mattapoisett, Mass.
Restaurant and Hotel Management
Alpha Tau Gamma 1,2; Innkeepers.

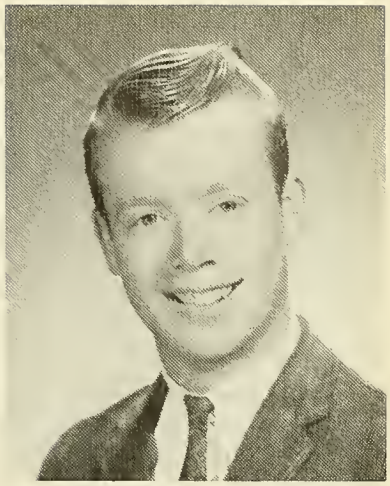

JEFFREY M. TAYLOR
160 Brattle St.
Athol, Mass.
Arboriculture and Park Management
Stoso; Arboriculture and Park Management Club, Secretary.

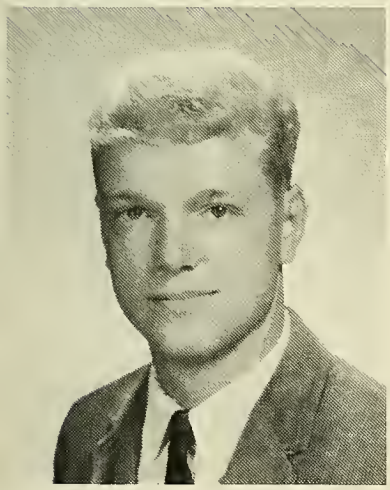

ALLEN F. THOMAS
65 Eastern Ave.
South Deerfield, Mass.
Food Distribution
Food Distribution Club.

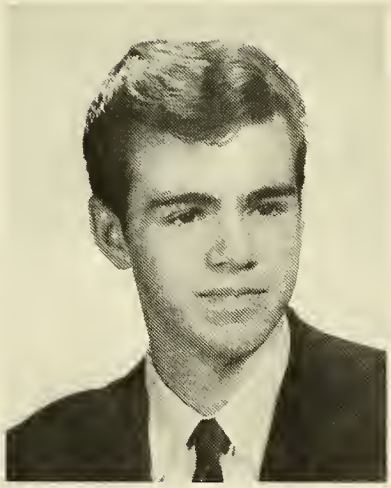

BRICE D. THOMAS
65 Eastern Ave.
South Deerfield, Mass.
Food Distribution
Food Distribution Club 1,2.

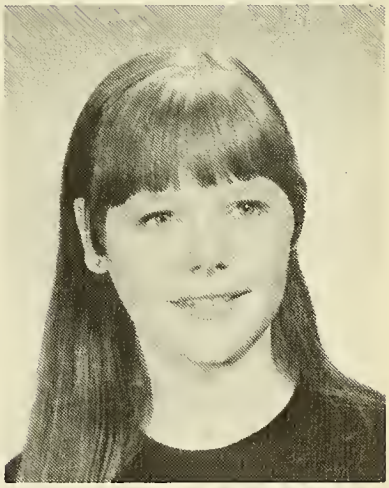

ALICE A. TOGNINI
34 Lombard St.
Pittsfield, Mass.
Floriculture
Sigma Sigma Alpha 1, President 2; Shorthorn 2; Stosag 1,2; Stoso 1, 2; Floriculture Club 1, Secretary 2; Ag. Fair 1,2; Dinner Dance Committee 2.

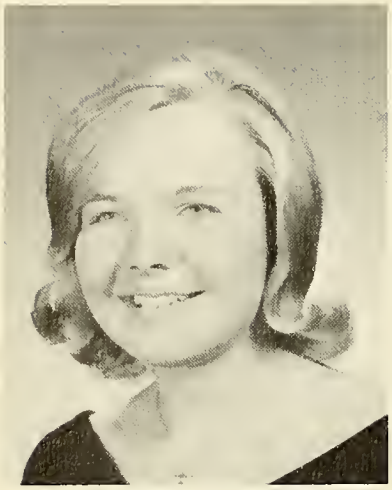

SHARON E. TURNER
615 Read St.
Seekonk, Mass.
Animal Science
Animal Science Club; Equestrian Club; Sigma Sigma Alpha.

CHRISTINE D. VALAVANIS
26 Lyndon Rd.
Sharon, Mass.
Restaurant and Hotel Management
Sigma Sigma Alpha; Stosag, Class Co-Editor; Innkeppers 1,2, Tres. 2; Dinner Dance Committee 2.

RICHARD P. WALL
190 East St.
South Hadley, Mass.
Animal Science
Animal Science Club 2; Ag. Weekend 1,2; Senate 2.

ALLAN H. WEAGLE
171 Grafton St.
Shrewsbury, Mass.
Animal Science
Animal Science Club 1,2; Stoso 1,2;
Intramurals 1.

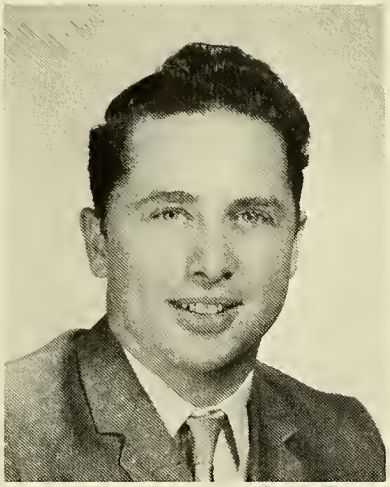

JOHN WEBB
West Pelham Rd.
Shutesbury, Mass.
Restaurant and Hotel Management
Innkeepers

JOY WEINMANN
Red Acre Rd.
Stow, Mass.
Animal Science
Animal Husbandry Club 1.

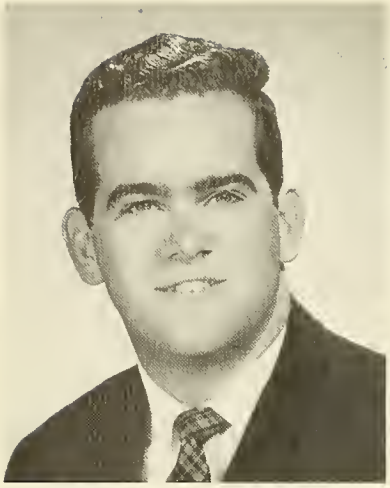

FRANCIS L. WELCOME
155 West Meadow Rd.
Lowell, Mass.
Animal Science
Newman Club; Animal Science Club; Rifle Team 1,2; Senate 2; Arnold Air Society; Rifle Team Sec.-Tres. 1,2.

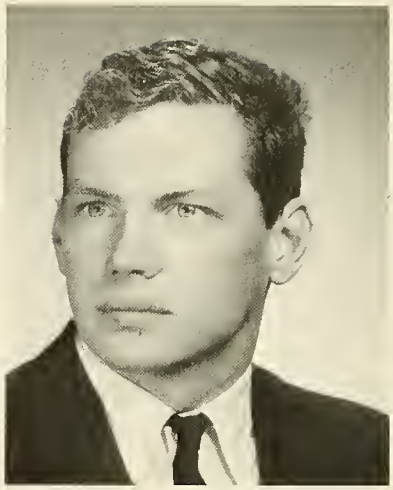

PAUL A. WOJTKOWSKI
77 Egremont Ave.
Pittsfield, Mass.
Wood Utilization
Stoso; Soccer 1; Intramural Football 1,2, Wrestling 1,2.

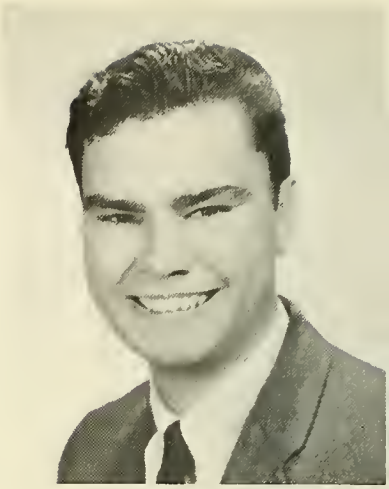

MORGAN WOOD
Chestnut Plain
Whately, Mass.
Restaurant and Hotel Management

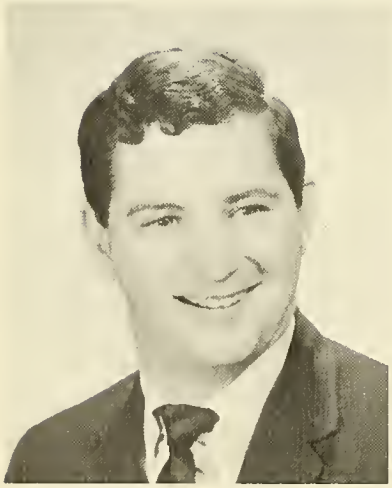

RICHARD G. WORTHEN
New London Rd.
Elkins, New Hampshire
Restaurant and Hotel Management
Alpha Tau Gamma, President; Innkeepers; Inter-Fraternal Council; Fraternity Presidents Assembly; I.F.C. Judiciary.

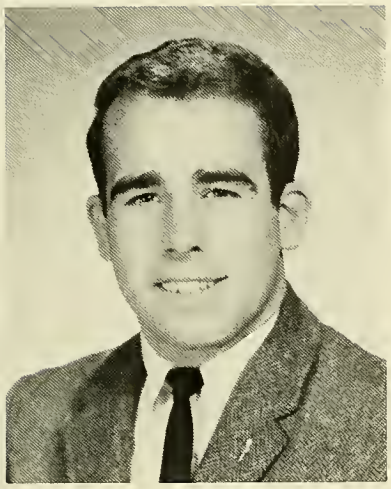

ALAN PROVOST
President

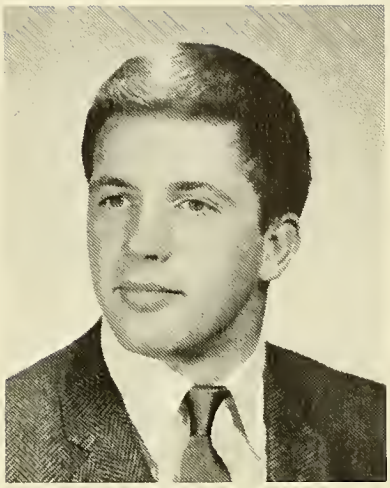

TERRY KENNEDY
Vice President

Class Officers

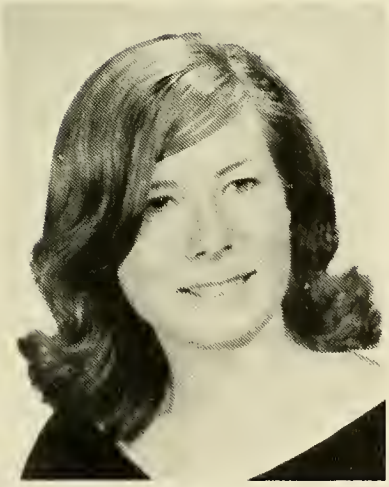

SUE KINNER
Secretary

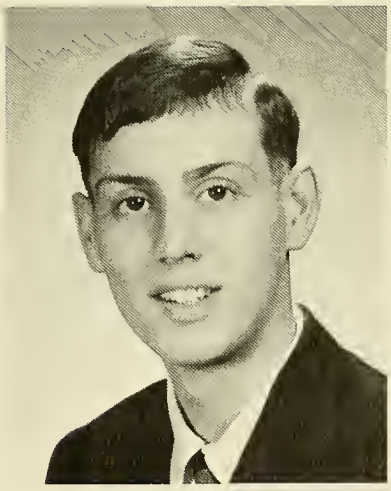

RICHARD HAWK
Treasurer

Seniors Not Pictured

ALLEN ABRIEL, 85 Brooks St., Medford, Mass.
GREGORY ALICANDRI, 134 Crescent Rd., Longmeadow, Mass.
RONALD ATHANAS, 72 Orient St., Melrose, Mass.
ROBERT BANKS, 72 Blomerth St., Malden, Mass.
PAUL BARR, Barr Hill Rd., Huntington, Mass.
NORMAN BARTLETT, 138 East St., Sharon, Mass.
WILLIAM BLACK, West Tisbury Rd., Edgartown, Mass.
GARY BRIGHTMAN, 145 South Bradford St., North Andover, Mass.
WALTER CAMPBELL, 18 Berkeley Rd., Framingham, Mass.
JAMES CARRIEN, 70 Oxford St., Lawrence, Mass.
PAUL CHAROW, 5 Hawk St., Pittsfield, Mass.
ROY DEMETROPOULOS, Mill Valley Rd., Belchertown, Mass.
ROBERT DILL, 14 Coleman St., Gardner, Mass.
ALMON DIRTH, 118 Putnam St., Orange, Mass.
ROBERT DOSTAL, 417 Westhampton Rd., Northampton, Mass.
DAVID DUNLAVEY, 20 Florence Rd., Watertoen, Conn.
GEORGE DURNING, 181 Pleasant St., Northboro, Mass.
NED ELWELL, 535 School St., Belmont, Mass.
GERARD FLOOD, 151 New Lenox Rd., Lenox, Mass.
RICHARD FRANCIS, 155 Mill St., Hopedale, Mass.
DINO FRIGO, 49 Burton St., Springfield, Mass.
JOHN FULLER, 37 Thayer St., Amherst, Mass.
STEPHEN HAMMOND, 87 Tremont Rd., Wareham, Mass.
JAMES HARRINGTON, Rye St., Broad Brook, Conn.
JAMES HARRIS, Polpis Rd., Nantucket, Mass.
DANNY HOGAN, 175 Pleasant St., Northboro, Mass.

ALBERT JAMGOCHIAN, 80 Eastern St., Arlington, Mass.
WALTER KAPOLKA, 12 Plummer Ave., Whitinsville, Mass.
MICHAEL KASAVANA, 24 Sutton Place, Stamford, Conn.
MELVIN KATZ, 342 Kearny Ave., Kearney, New Jersey
CARL LEINONEN, Paxton Rd., Spencer, Mass.
NICHOLAS LINCOLN, 22 Everett St., Sherborn, Mass.
MICHAEL MASCOVITZ, 102 Commercial St., Lynn, Mass.
HARRY MOHLA, 2 Mitchell Lane, Wakefield, Mass.
JOSEPH NEWMAN, 676 East St., Pittsfield, Mass.
HOWARD NOYES, 161 Hillside Terrace, Athol, Mass.
ROBERT POLLARD, 109 High St., Lee, Mass.
WENDELL PRENTISS, 3 Woodland Rd., West Concord, Mass.
ARTHUR SCHMID, 198 Litchfield Rd., Watertown, Conn.
ROBERT SCHULTZ, 162 Newcomb Rd., Tenafly, New Jersey
GEORGE SHERMAN, 214 Harold Ave., Devon, Conn.
JEFFREY STEELE, 137 Church St., Northboro, Mass.
ARTHUR STUART, 250 Bacon St., Natic, Mass.
JOHN TANSEY, 8 Westdale Ave., Seekonk, Mass.
WILLIAM TEECE, 110 Wilder Terrace, West Springfield, Mass.
PAULA VESS, 539 County Rd., Hanson, Mass.
CHARLES VIDOLI, 144 Bronx Ave., Bridgeport, Conn.
JAMES VON BERG, 424 Granite St., Quincy, Mass.
WALTER WEBB, 45 North St., Stoneham, Mass.
BRADLEY WEBBER, York Beach, Maine
RICHARD WELCH, 67 Calthea St., Stoneham, Mass.
ROBERT WHITE, 209 Willowridge Rd., Toronto, Canada
WILLIE WILLIAMS, 952 Franklin Ave., Columbus, Ohio

"Working Ever, Falter Never, Onward Toward Your Goal"

Left to right, Row 1: L. French, R. Griffing, G. Muzzy, J. Savarino, D. Smith, W. Lindeman. Row 2: R. Wall, F. Welcome, G. Evans, W. Lyons, S. Turner, P. Davis, R. Pearson.

Animal Science

The Animal Science Club is an organization whose main purpose is to promote, improve, and increase the interest of students in the field of Animal Science. The Club is composed of Stockbridge and University students and is open to active membership to all students who are interested in Animal Science. The major activity sponsored by the Club is the Little International Livestock Show, which is held annually in the spring and also an exhibition at the Agricultural Fair in the fall.

Left to right, Row 1: L. French, R. Griffing, J. Savarino, D. Smith, W. Linderman. Row 2: R. Wall, F. Welcome, G. Muzzy, B. Lyons, S. Turner, P. Davis, R. Pearson.

Left to right, Row 1: P. Brown, I. Berg, R. Byan. Row 2: S. Bridge, P. McErlain, T. Capuzziello, J. Henshaw.

Left to right: J. Furness, E. Welch, R. Merritt, J. Taylor, R. Cooper, B. Balchanas, G. Belloli, N. Day, C. Schofield, S. Schiller, D. Sears, F. Putnam, H. Fife, M. Robidou, R. Pirog. Row 2: R. Kirby, C. Craft, T. Foote, A. Provost, P. Johnson, G. Miller, H. Mohla, J. Belding, J. Anderson, B. Wright, R. Hamond T. Lavoie, W. Mielke. Row 3: R. Fenrell, J. Parquette, G. Story, A. Birchler, F. Mikulis, R. Haas, D. Haines, D. Langlois, D. Goranson, J. Clement, J. Young. Row 4: R. Naughton, R. LeBlanc, B. MacDougall, R. Pollack, D. Peterson, N. Lincoln, R. Rich, J. Machin, F. Swift, S. Durkee, C. Kellogg, W. Ottani, R. Jenkins, C. Benoit, C. Williamson, J. Mytkowicz. Row 5: P. Reitchel, H. Ryan III, K. Ellis, H. Dix, E. Barrett, D. Derrig, J. Knowles, R. Clough, W. Nealon.

Arboriculture and Park Management

The Arboriculture Club was formed in 1946 for the purpose of helping the senior and freshmen classes to become better acquainted. It also affords an opportunity for the students in this course to keep abreast of developments in the field by including guest speakers in the monthly programs. The guest speakers usually represent professionals in all phases of Arboriculture and related fields. In 1962 the expansion of the curriculum to include courses in Park Management resulted in what is now called the Arboriculture and Park Management Club. In addition, the students taking the four-year Park Management program at the University are eligible for membership.

Left to right, Row 1: B. Merritt, J. Taylor, P. Johnson, G. Miller, H. Mohla, J. Belding, J. Anderson. Row 2: T. Foote, F. Mikulis, R. Haas, D. Haines, D. Langlois. Row 3: G. Story, A. Birchler, D. Francis, J. Mackin, S. Durkee, W. Ottani, C. Benoit. Row 4: R. Pollack, D. Peterson, R. Rich, F. Swift Jr., C. Kellogg, R. Jenkins.

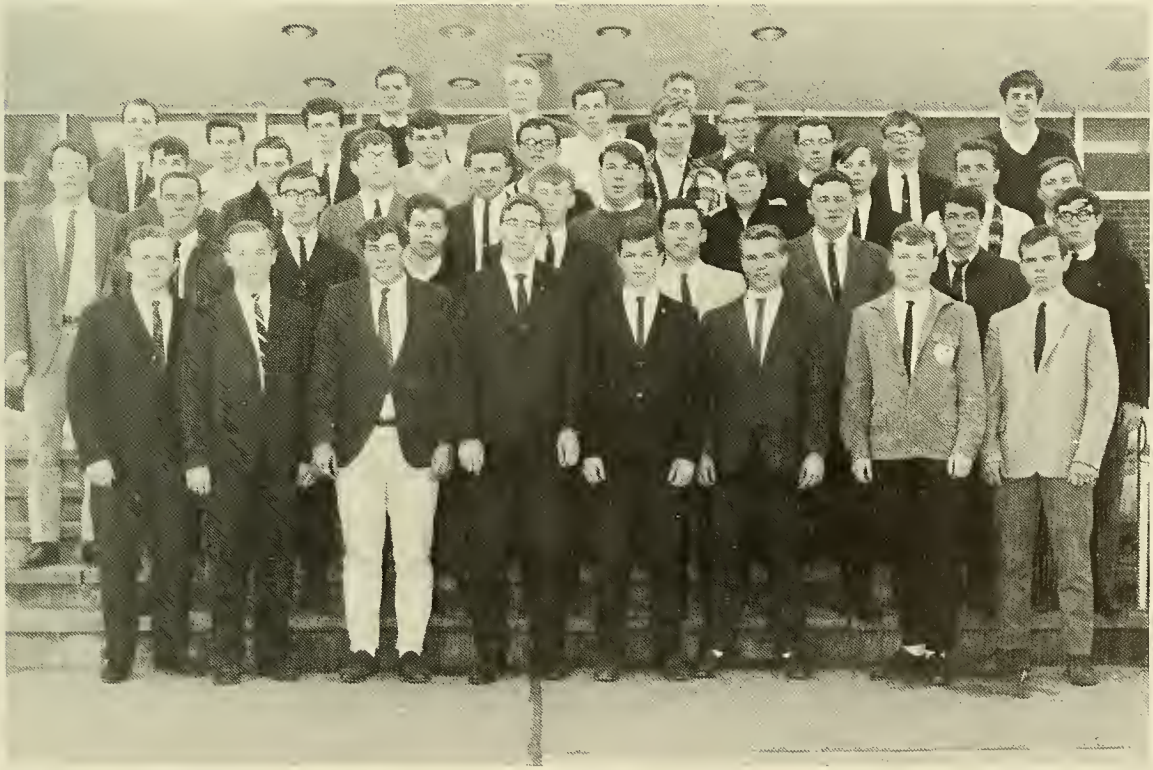

Left to right, Row 1: E. Welch, H. Fifo, R. Kirby, R. Cooper, F. Putnam, T. Hamond, M. Robidon, T. Sherman. Row 2: C. Williamson, B. Balchunas, S. Schiller, D. Sears, N. Day, R. Naughton, T. Lavoie, J. Young. Row 3: J. Parquette, W. Mielki, E. Whipple, C. Craft, B. Wright, J. Clement, C. Schofield, D. Goranson, J. Mytkowicz, J. Furness. Row 4: J. Knowles, P. Reitchel, H. Ryan III, G. Belloli, R. Fennell, R. Clough, J. Shock, R. Pirog. Row 5: R. LeBlanc, E. Berrett, K. Ellis, D. Derrig.

Left to right, Row 1: P. Adams, W. Kordek, C. Lubelczyk. Row 2: J. Hacker, R. Banks, P. Stanley, A. Downey.

Dairy Technology

The Dairy Technology Club is composed of Dairy Technology and Animal Science majors from the Stockbridge School and the University. The Club is presented with many interesting movies and speakers on such topics that would help members in later life in the dairy industry.

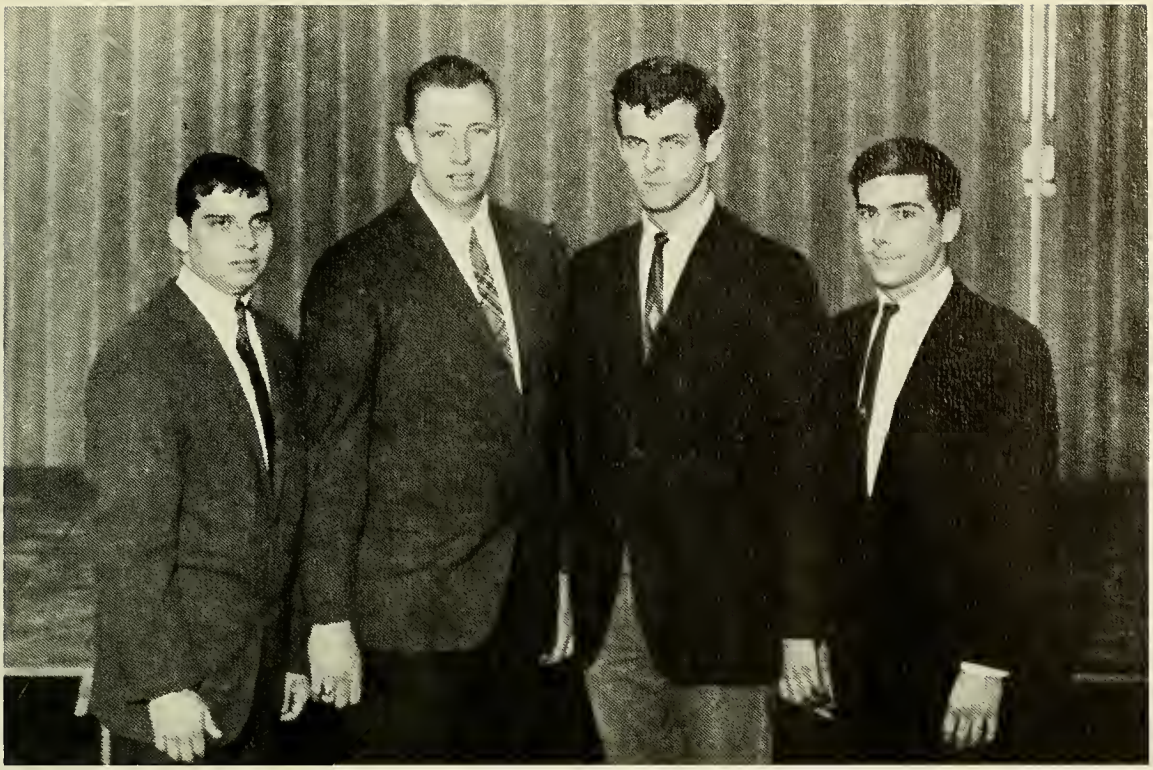

Left to right, Row B: J. Hacker, C. R. Banks, P. Stanley, A. Downey.

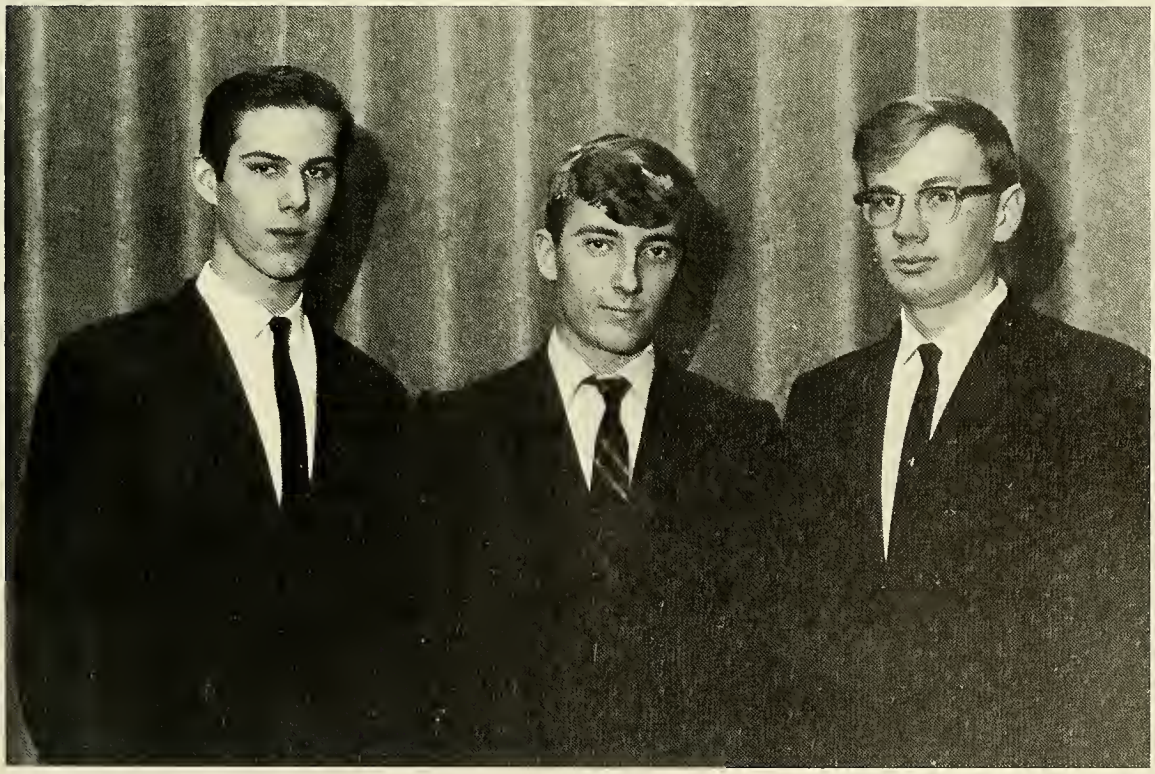

Left to right: P. Adams, W. Kordek, C. Lubelczyk.

Left to right, Row 1: S. Novack, E. Peterson, A. Tognini, M. Glickman, C. Stentiford, L. Lane, S. Kinner. Row 2: W. Griggs, D. Hine, H. Doherty, W. Honan, J. Sears, F. Larrivee, R. Haneisen. Row 3: A. Musinski, L. Roak, D. Musinski, W. Shannon, P. Carrigan, J. Carric.

Floriculture

Happiness is:

Apple schider.
Instant benches.
Connecticut
mum schedules.
little one.
movie projector.
Ronnie's cacti.
Homecoming corsages.
black volkswagons.
pine cone wreaths!
being a phosphate.
a roller skating party.
exploring churches.
a field trip to the Amherst dump.
Sunshine's homemade crutch.
diseases? no dazizes.
B-nine — ask Max!
the ending of placement.
being co-captain of the basket-ball.
a joking professor — Dave?
"You talk funny, Toots."
Ben Casey's blue sheets.
bus to Boston and not being sick.
a camera and flash bulbs.
last minute Ag-Fairs.
'67 Mustang . . . . . battery-powered.
"Being together."

Left to right, Row 1: A. Tognini, M. Glickman, C. Stentiford, S. Kinner. Row 2: D. Hine, H. Doherty, W. Honan, R. Haneisen, F. Larrivee.

Left to right, Row 1: W. Griggs, S. Novak, L. Lane, E. Peterson, A. Mewsakis. Row 2: L. Roak, D. Musinski, W. Shannon, J. Carric, P. Carrigan.

Left to right: Row 1: P. Hunt, S. Montgomery, P. Charow, G. Stringer. Row 2: R. Goddard Jr., D. Lawton, R. Mongrain, B. Thomas, R. Carey.

Food Distribution

The Food Distribution Club was formed to help the members gain knowledge of the phases of food distribution through the participation in field trips, the use of guest speakers or other available means. The club also helps to establish contacts in the food industry to aid in securing jobs after graduation. Students in the four-year course, the two-year course of Food Distribution, and any other persons connected with or interested in food distribution are accepted as members.

GREEN GIANT

Left to right, Row 1: P. Beaton, Secretary; S. Howie, President; Peter Schofield, Vice President; F. Powers, Senator. Row 2: T. Beall, D. Fumanik, B. Parker, R. Kelly, D. Frye, F. Buczek.

Fruit and Vegetable

The production and marketing of flowers, fruits and vegetables are major industries in Massachusetts. A wide variety of job opportunities in the specialized areas of training are provided to Stockbridge School students who major in either Floriculture or Fruit and Vegetables Crops. Excellent facilities for instruction are available in commercial type greenhouses and well equipped laboratories. The Horticulture Club consists of Stockbridge and University students. The Club is based upon and operates in the best interest of its members, and increasing interests in the various phases of fruit and vegetable growing with emphasis upon modern scientific agricultural methods.

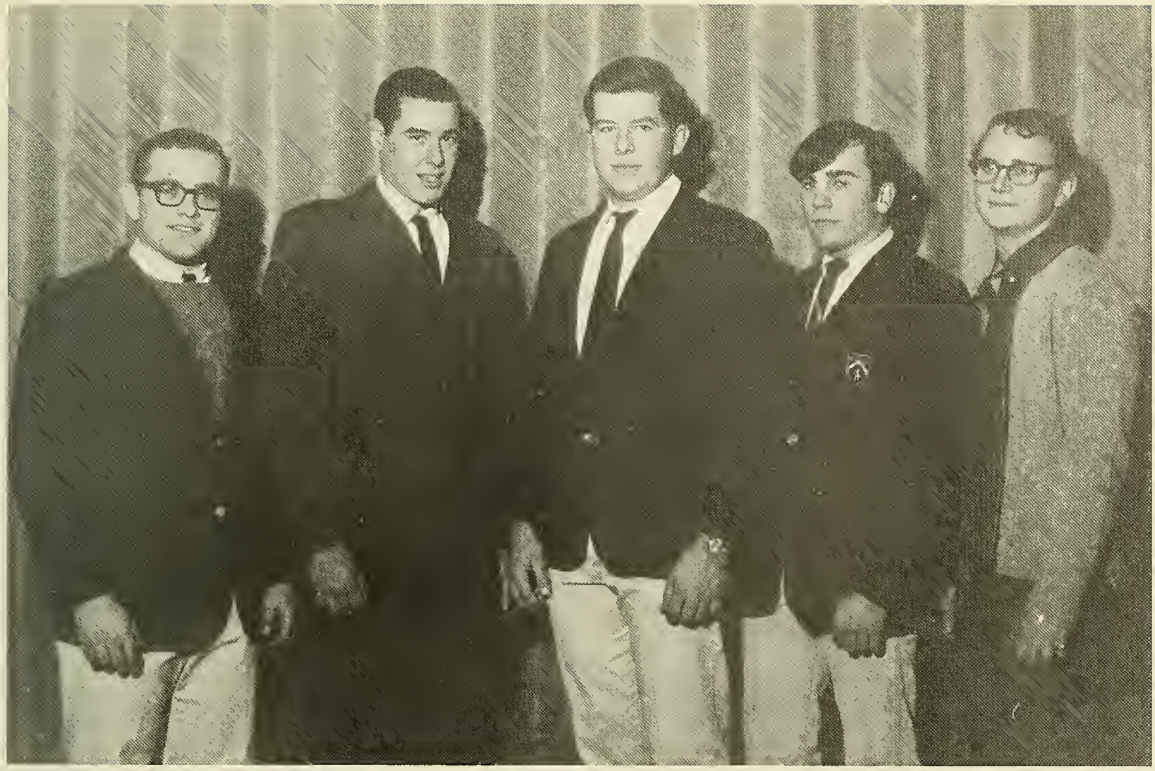

Left to right: P. Beaton, S. Howie, R. Kelly, F. Powers, D. Frye.

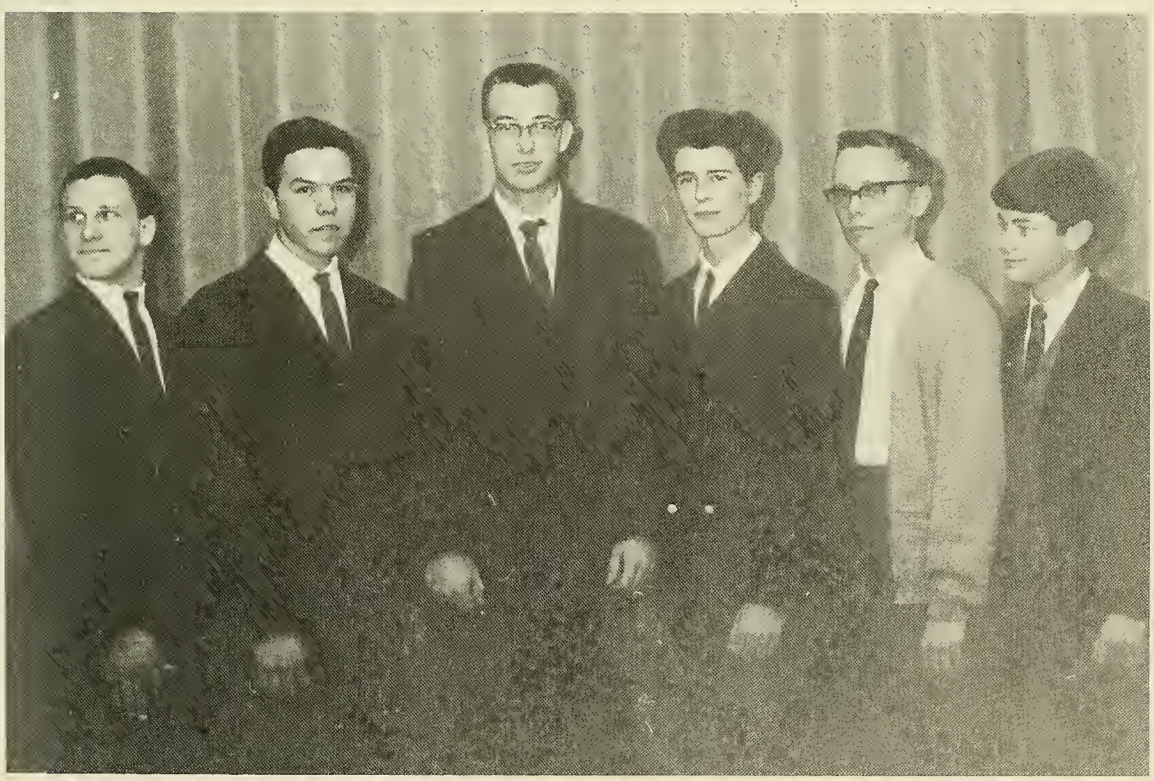

Left to right: T. Beall, P. Schofield, B. Parker, D. Furmanik, F. Buczek, E. Silvia.

Left to right, Row 1: G. Mosley, D. Alexander, F. French, Jr., S. Moos, R. Murphy, D. Mosher, G. Burke, B. Such. Row 2: G. Corning, D. King, C. Schmohl, D. Salmela, R. Hardy, A. Schmid, R. Cordonnier, S. Spigel. Row 3: T. Beall, A. Washburn, S. Jacunski, L. Sarkinen, V. Vellali Jr., D. Toughey.

Landscape Operations

The Landscape Operations Club serves those students majoring in Landscape Operations and those interested in landscaping and ornamental horticulture. Outside speakers from nurseries, chemical companies, etc., supplement the factual information of courses with their practical experiences. The Club participates in field trips to visit nurseries.

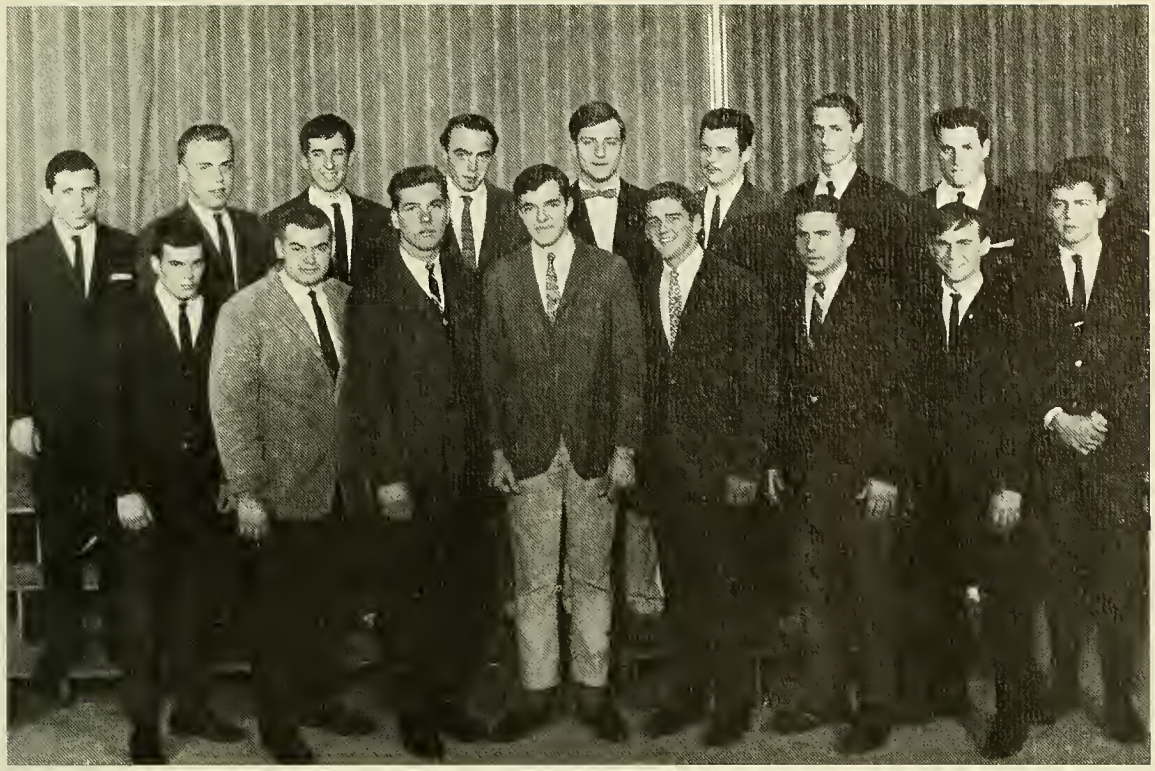

Left to right, Row 1: D. Alexander, F. French, Jr., S. Moos, R. Murphy, D. Mosher, G. Burke, B. Such, G. Corning. Row 2: G. Mosley, D. King, C. Schmohl, D. Salmela, R. Harvey, Jr., A. Schmid, R. Cardonnier, S. Spigel.

Left to right, Row 1: D. Tonhey, T. Beall, A. Washburn, L. Sarkinen, S. Jacunski, V. Vellali Jr.

Left to right, Row 1: J. Webb, K. Bicknell, D. Bell, W. Cutler, R. Benak, J. Pemero, E. Pomerant, M. Shapiro. Row 2: R. Moran, H. Pepin, K. Simpter, C. Valavanis, L. Picanzo, C. Creager, S. Thomas. Row 3: M. Pepin, H. Ellison, R. Hawk, B. Alberse, C. Johnson, P. Robillard, K. Mayo, R. Ostberg, M. Collins.

Restaurant and Hotel Management

Left to right: K. Mayo, Special events; K. Simpter, Secretary; P. Robillard, Social Chairman; C. Valavanis, Treasurer; R. Benak, Special Events; David Greenstein, President; B. Alberse, Social co-chairman; M. Miles, Program chairman.

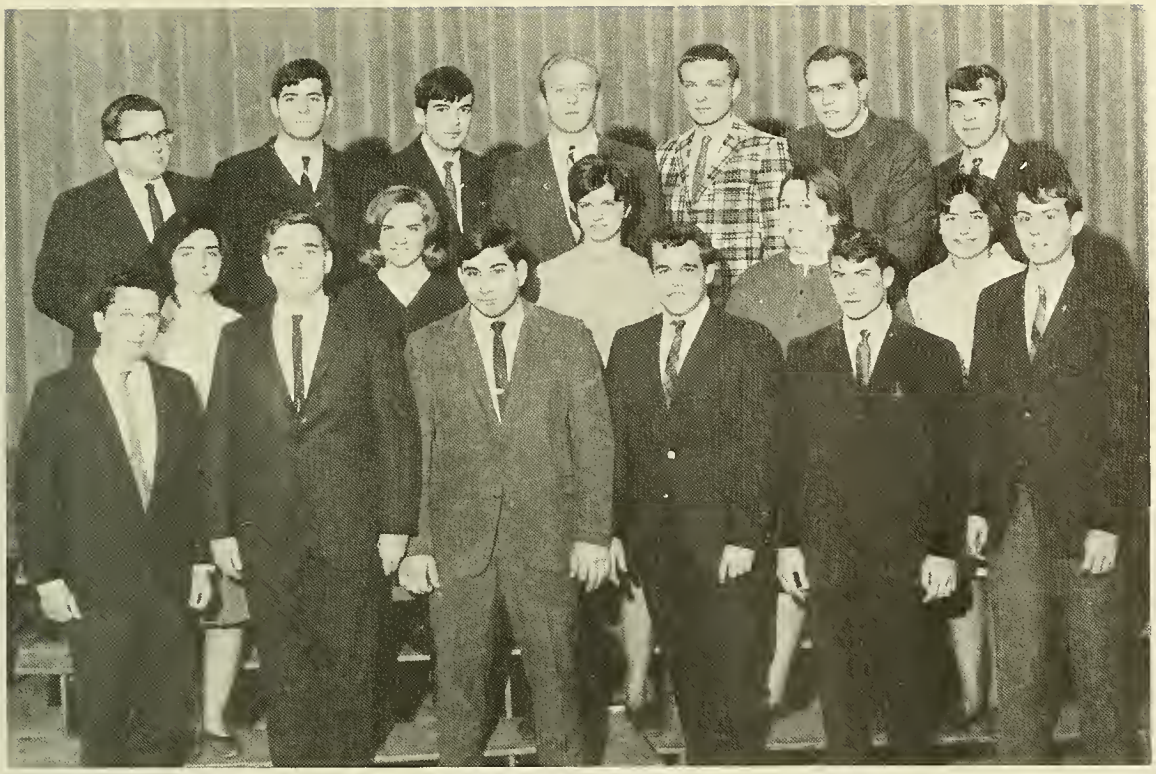

Left to right, Row 1: J. Webb, K. Bicknell, D. Bell, W. Cutler, R. Benak, R. Hawk. Row 2: H. Pepin, K. Simpter, C. Valavanis, M. Miles, C. Creager. Row 3: M. Pepin, H. Ellison, B. Alberse, C. Johnson, P. Robillard, K. Mayo, M. Collins.

Left to right, Row 1: S. Thomson, L. Picanzo, M. Shapiro. Row 2: E. Pomerant, R. Moran, R. Ostberg, J. Pemero.

Left to right, Row 1: C. Lane, A. Miller, T. Pula, W. Stevens, A. Lanoie, J. Damian, L. Gregory. Row 2: J. Mathews, D. Roule, P. Consolati, Jr., A. Hall, R. Hodgkinson, D. Brainerd. Row 3: P. White, S. Humphreys, D. Lamson, J. Fitzroy, P. Houle. Row 4: R. Dostol, D. Dunlavey, J. Lagergren, J. Hunt.

Turf Management

The object of the Turf Management Club is to promote a better understanding of the fundamentals of Agrostology, to recognize the position of the golf-course superintendent, and to form a bond of interest between the freshmen and seniors of the two-year school and the alumni of the Stockbridge Turf major. In its relatively short period of existence the Turf Management Club has grown greatly in size. This increase in membership shows the great interest in the turf field today, and through the Turf Management Club this interest is increased by many speakers from different fields in the turf professions coming to the meetings and explaining the various phases of turf to the students. In this way the student not only receives technical knowledge through school but also the very much needed practical knowledge of how to run a golf course.

Left to right, Row 1: P. Howle, J. Fitzroy, J. Hunt, Paul White, D. Lamson. Row 2: B. Dostol, J. Lagergren, S. Humphrezs, D. Dunlavey.

Left to right Row 1: C. Lane, A. Miller, T. Pula, W. Stevens, A. Lanoie, J. Damian, Lanny Gregory. Row 2: J. Mathews, D. Roule, P. Consolati, A. Hall, R. Hodgkinson, D. Brained.

Left to right, Row 1: P. Joy, J. Fatello, A. Murphy, P. Wojtkowski, A. Manter, W. Webb III, J. Coughlin. Row 2: C. LaScola, J. Harrington, R. Gorman, P. Foster, J. Miller, E. Robie.

Wood Utilization

The field of Wood Utilization is a broad one with many aspects including such activities as primary manufacture of lumber from logs to merchandising of lumber at the wholesale and retail levels. Because of its dense population, the Northeast is a major wood-consuming area and the seat of many wood-distributing and wood-using concerns. The Wood Utilization graduate is therefore prepared for employment in a number of organizations or enterprises.

Left to right, Row 1: J. Fatello, D. Murphy, P. Wojtkowki, W. Webb, J. Coughlin. Row 2: J. Harrington, B. Gorman, P. Foster, J. Miller.

Left to right: C. La Scola, P. Joy, Ed. Robie, A. Manter.

"Give Your Best To Dear Old Stockbridge"

Alpha Tau Gamma

Sigma Sigma Alpha

Left to right, Row 1: S. Kinner, A. Tognini, President, L. Picanzo, C. Stentiford, S. Novack. Row 2: E. Peterson, M. Glickman, Vice Pres., G. Muzzy, S. Turner, C. Creager.

Sigma Sigma Alpha's main purpose as a service sorority is to serve Stockbridge as well as to stimulate sisterhood among the few Stockbridge girls through such functions as the initiation of the new freshmen girls, the Christmas party, which was held in Farleigh Grange this year, and ushering at the Progress Banquet. The sisters finally received sorority pins this past year and "Big and Little Sister Weekend", in which the incoming freshmen girls were treated to an orientation weekend by their big sisters in their major, was the concluding event in the sorority's year.

This past year has been a rewarding experience for all of the sisters and should prove to be even more active and rewarding in the years to come.

Row 1, left to right: K. Simpter, L. French, P. White, H. Mohla, Jr., A. Tognini. Row 2, left to right: G. Gimblette, E. Horton, C. Benoit, S. Montgomery, D. Hogan, C. Hawk, D. Gariepy, F. Welcome.

Lear

The Stockbridge Honor Society, Lear, is composed of Senior students who have maintained a quality point average 3.4 or better during the first three semesters. Membership in this group represents the highest scholastic award from the Stockbridge School.

The names which appear here are placed in order of rank.

Edward C. Horton ..... Landscape Operations
Karen L. Simpter ..... Restaurant and Hotel Management
Francis L. Welcome ..... Animal Science
Steven J. Montgomery ..... Food Distribution
Jarl M. Anderson ..... Arboriculture and Park Management
Gregory G. Burke ..... Landscape Operations
Alice A. Tognini ..... Floriculture
Gregory F. Gimblette ..... Turf Management
Raymond F. Kervain, Jr. ..... Turf Management
Terry J. Kennedy ..... Arboriculture and Park Management
David F. Haines, III ..... Arboriculture and Park Management
Danny F. Hogan ..... Restaurant and Hotel Management
Frank H. Powers, Jr. ..... Fruit and Vegetable Crops
William J. Cote ..... Arboriculture and Park Management
Paul R. White ..... Turf Management
Ronald E. Cordonnier ..... Landscape Operations
Carl R. Hawk ..... Restaurant and Hotel Management
Harry E. Mohla, Jr. ..... Arboriculture and Park Management
Wayne K. Ottani ..... Arboriculture and Park Management
Larry S. French ..... Animal Science
Alan D. Provost ..... Arboriculture and Park Management
William J. Teece, Jr. ..... Turf Management
Claude L. Benoit ..... Arboriculture and Park Management
Delbert P. Gariepy ..... Arboriculture and Park Management

Shorthorn

Left to right, Row 1: E. Peterson, A. Tognini, Sue Kinner. Row 2: P. Carrigan, R. Griffing, J. Savarino.

The *Shorthorn* is the recognized Stockbridge School newspaper. It was first published in 1961 and has since been published weekly. The name was taken from the previous yearbook's name. It is sent out to faculty members and distributed among the students.

The *Shorthorn* acts as a news service between the student body and the office of the Dean of Stockbridge. It keeps the student body and the members of the faculty well-informed of coming and past events. Sports and social events are covered by the staff of the *Shorthorn*. Minutes of the Stockbridge Senate are published by the *Shorthorn*. Any club or organization is allowed to submit material which is of interest to the students and the faculty.

Stosag

Left to right, Row 1: M. Glickman, A. Tognini, Dr. G. Goddard, S. Kinner, M. Miles. Row 2: C. Valavanis, C. R. Hawk, P. Robillard, K. Simpter.

May this book provide you companionship when you are alone, may it supply warmth and happiness when sad and blue, and most of all may it give you lasting memories of your years at Stockbridge, your classes and professors and your most prized possession, your friends.

Stoso

Left to right, Row 1: R. Griffing, A. Tognini, M. Glickman, Secretary, S. Kinner, J. Savarino. Row 2: F. Welcom, H. Doherty, F. Mikulis, B. Lyons, R. Pearson, M. Collins. Row 3: J. Taylor, B. Merrit, R. Hawk, P. Houle, T. Kennedy, A. Provost.

STOSO is the Stockbridge Service Organization designed to aid the Stockbridge School of Agriculture in any administrative or social events whereupon help is requested. The ultimate objective of this organization is to better the relations between the Stockbridge School and the four-year students of the University of Massachusetts.

In the administration capacity, STOSO aids in the registration of students each semester. Convocations, elections of class officers and elections for the Professor of the Year, are also run by this organization. Socially, STOSO assisted the Sophomore Class of the University in the operation of a very successful dance. They also ran the Progress Banquet, held in March, at which all Stockbridge award presentations are made. Four $100 scholarships were awarded by STOSO at the Progress Banquet.

Senate

Left to right, Row 1: Sue Kinner, J. Savarino, Vice President, M. Mascovitz; Social Co-ordinator, B. Gorman; President, F. Mikulis; Treasurer, G. Muzzy; Secretary, C. Stentiford. Row 2: R. Benak, S. Montgomery, R. Griffing, F. Welcome, R. Such, J. Fatello, D. Smith. Row 3: R. Wall, R. Merrit, S. Howie, F. Cadillac, D. Brainard, P. Robillard. Row 4: B. Alberse, R. Hawk, P. Houle, T. Kennedy, A. Provost.

In the Senate each major, club, and organization is represented, enabling each student to have a voice in our school's student government. All of its activities are co-ordinated in committees.

Its functions are many and varied, but are always directed toward improving the academic and social affairs of the student.

STUDENT·UNION

Body,

Intramural

Football

Rifle

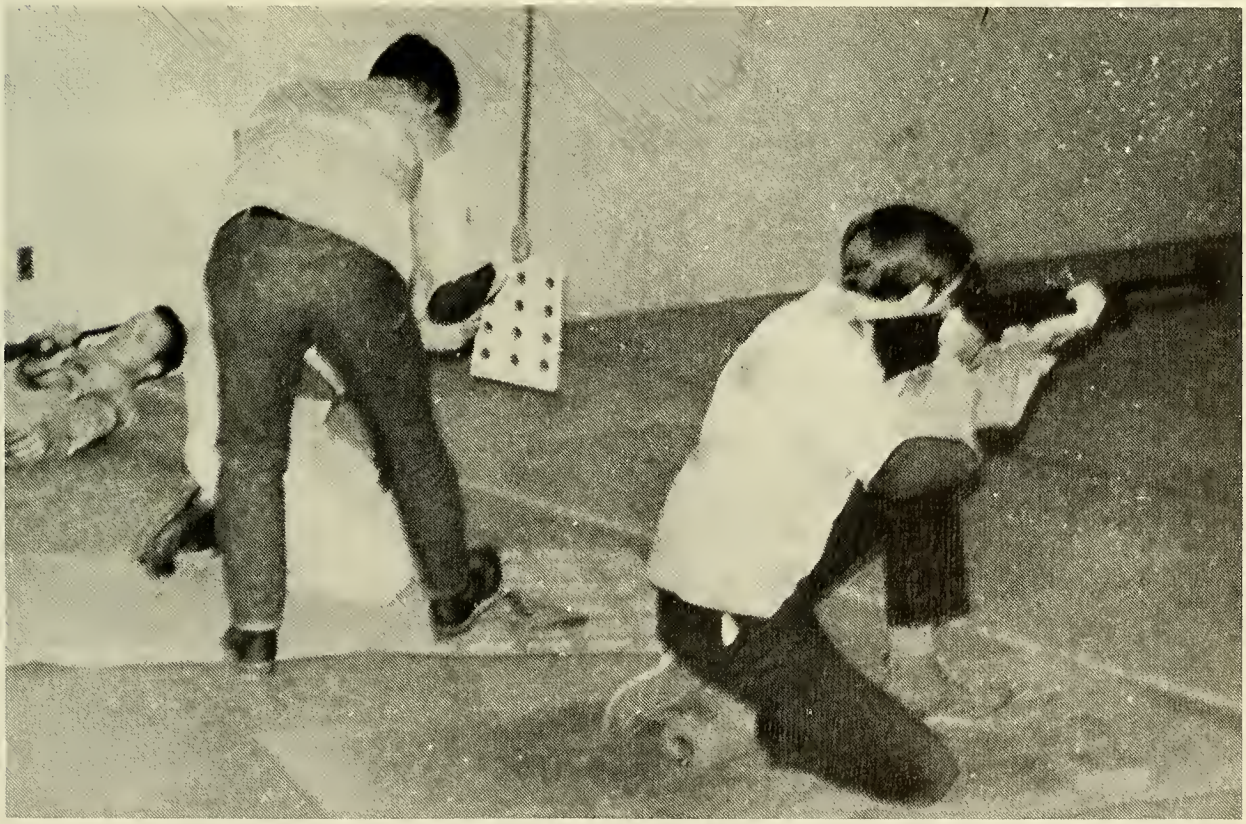

Soccer

6

22

Left to right, Row 1: O. Leach, B. Wright, C. Leinonen, D. Roule. Row 2: D. Cowhig, D. Rice, Coach Hakes, E. Gould, R. Griffing.

Basketball

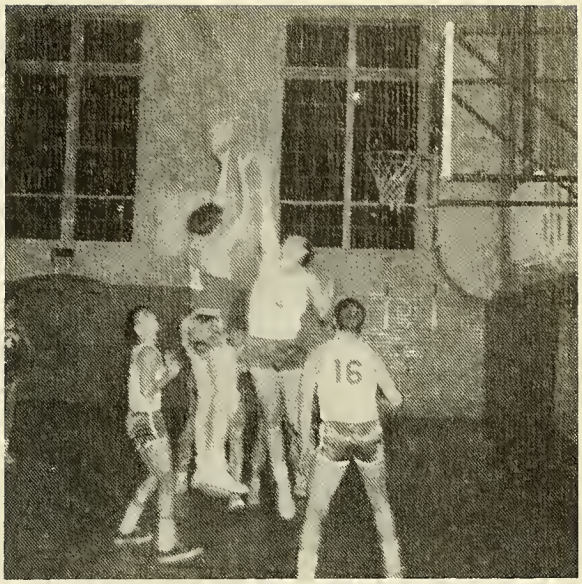
16

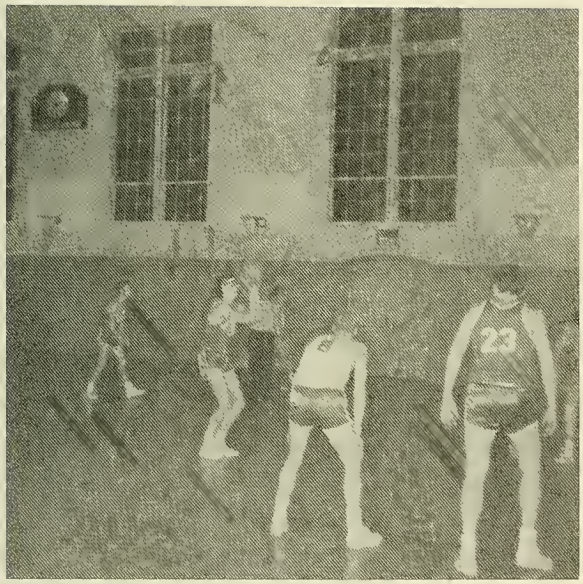
23

14
20

10

14

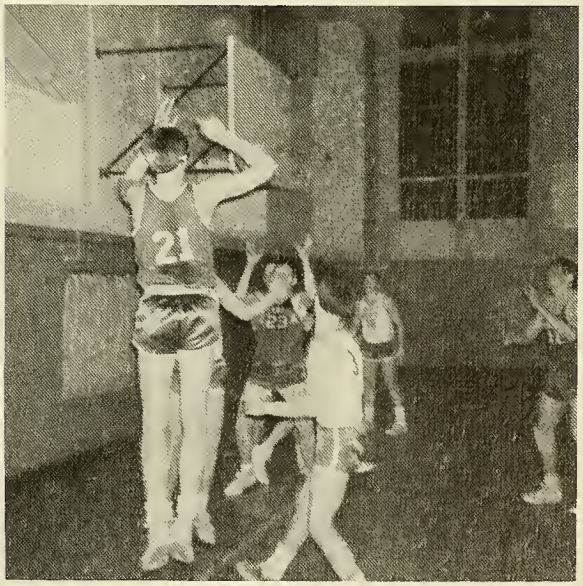
21

Heart,

Ag. Fair

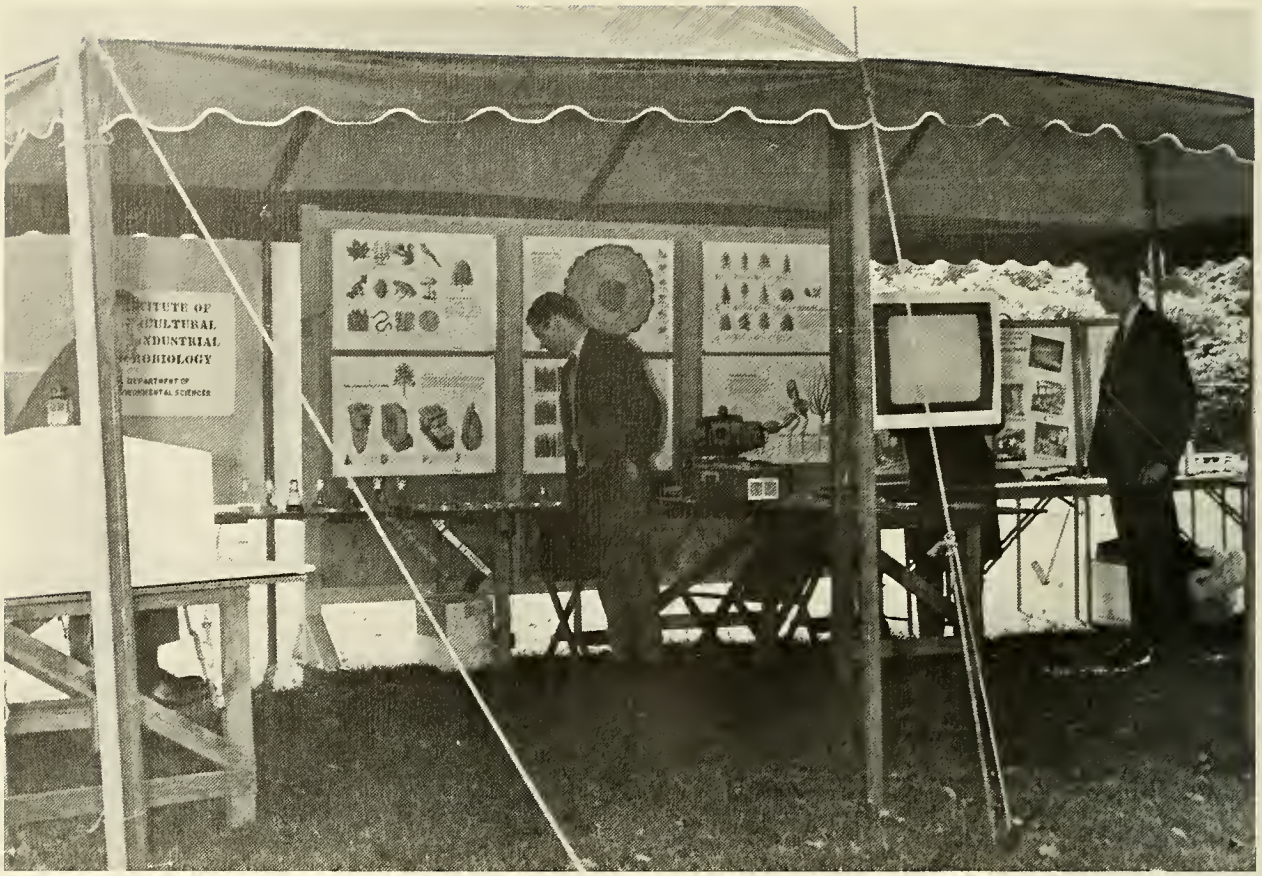

FEED

DEPT OF
PLANT AND SOIL
SCIENCES

ARBORICULTURE PARK ADMINISTRA

Parks

Parks
Parks

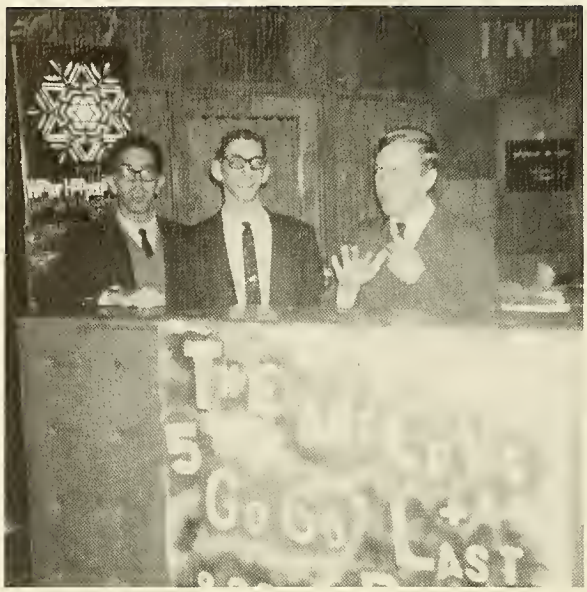

Stoso Dance

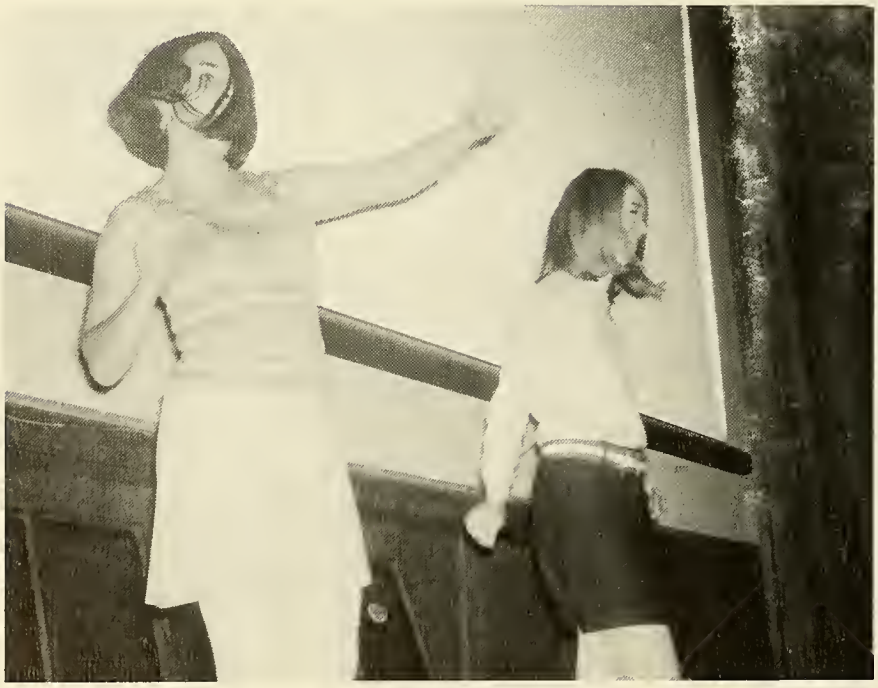

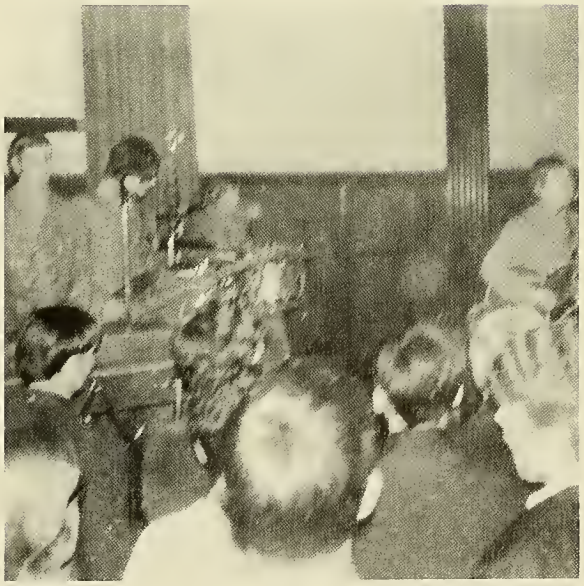

13th Annual

PROGRESS BANQUET

Presented by

STOSO

Dean Tunis giving after dinner address to the Stockbridge students.

Professor Dennison presenting OUTSTANDING STOSO MEMBER award to Jerry Jolly.

New Stoso Members

Left to right, Row 1: J. Furness, B. Pirog, T. LaVoie, R. Benack, R. Zhawred. Row 2: B. Alberse, D. Ryan III, K. Mayo, Mr. Dennison (Advisor), J. Parquett, G. Jolly (Vice President), A. Washburn, P. Carrigan.

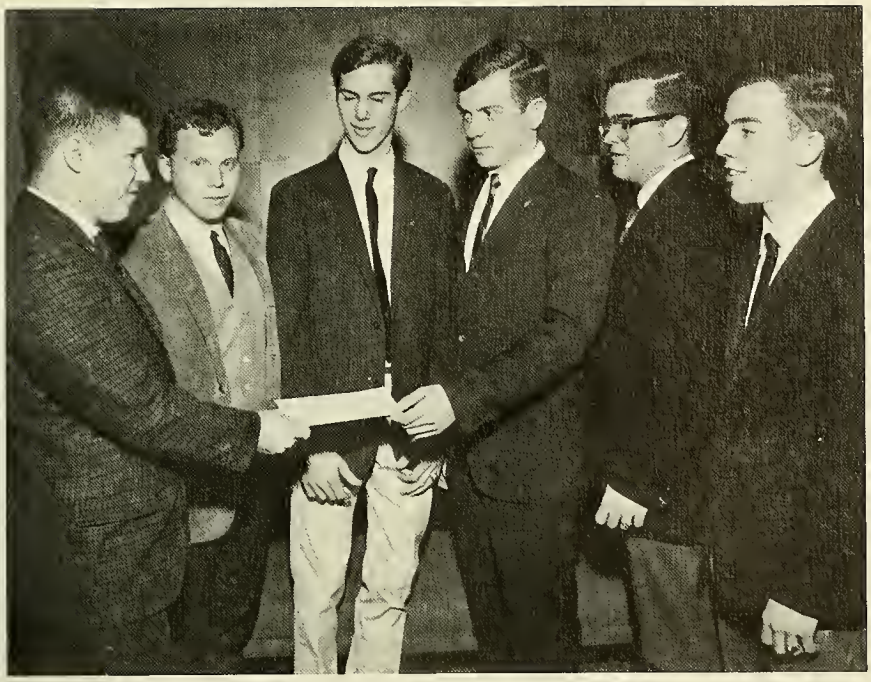

Oliver Leach presented the STOSO SCHOLARSHIP AWARDS to R. Lurie, F. Mikulis, F. Welcome, A. Mentor.

Professor Cournoyer received the OUTSTANDING PROFESSOR OF THE YEAR AWARD given by Peter Houle.

John Savarino presented the OUTSTANDING SENATOR AWARD to Joe Fatello.

The New York Farmers Awards were presented to L. Aroch, I. Berg, and E. Horton.

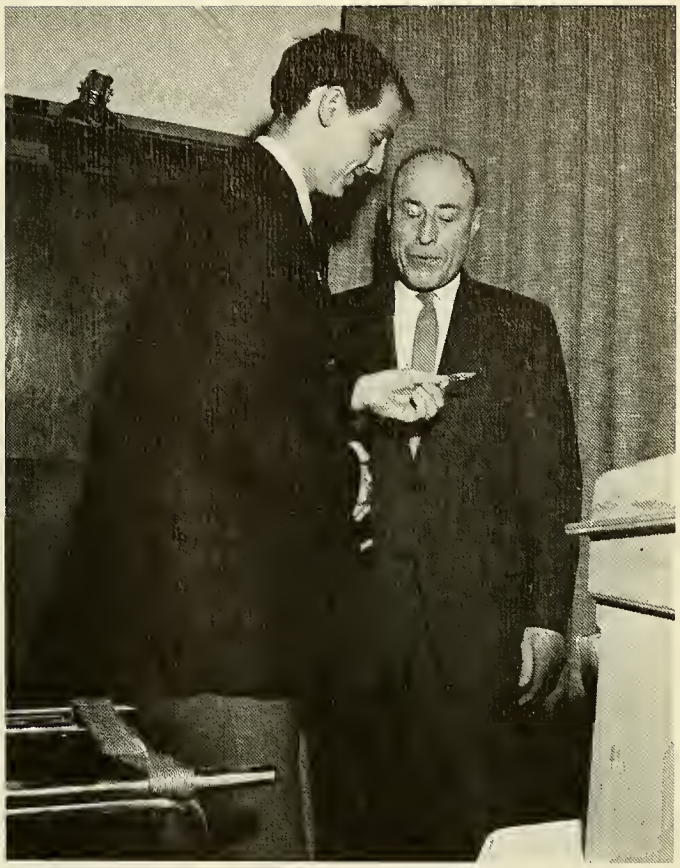

Carl Hawk presented an HONORARY MEMBERSHIP PIN to Col. Marchant to whom the yearbook was dedicated.

Advisor, Dr. Goddard received a commemorative pin from Editor, Carl Hawk.

Coaches

Coach Hakes, Coach Marchant, Coach Kosakowski.

Basketball

Left to right, Row 1: O. Leach, B. Wright, C. Leinonen, D. Roule. Row 2: D. Cowhig, D. Rice, Coach Hakes, E. Gould, R. Griffing.

Soccer

Left to right, Row 1: D. Weaver, O. Leach, P. Houle, A. Manter. Row 2: Coach Kosacowski, R. Wilcox, J. Mulhern, R. Minzner.

Rifle

Left to right, Row 1: D. Sears, B. Linderman, Coach Marchant, F. Welcome, J. Miller. Row 2: K. Lever, D. Grinkis, R. Clough, R. Andrews.

1966–1967 SEASON

U. of Massachusetts ROTC	1100	Stockbridge	1222
Western New England College Varsity	1244	Stockbridge	1366
Northeastern University Freshmen	1203	Stockbridge	1197
Harvard University Freshmen	1254	Stockbridge	1365
Yale University Freshmen	1319	Stockbridge	1365
U. of Massachusetts Varsity	1224	Stockbridge	1211
M.I.T. Freshmen	1076	Stockbridge	1245
Yale University Freshmen	1130	Stockbridge	1224
Dartmouth College Freshmen	1122	Stockbridge	1249
Bostor College Freshmen	Forfeit	Stockbridge	1241

SEASON RECORD: won 8; lost 2

BY
STOSO

STOSO

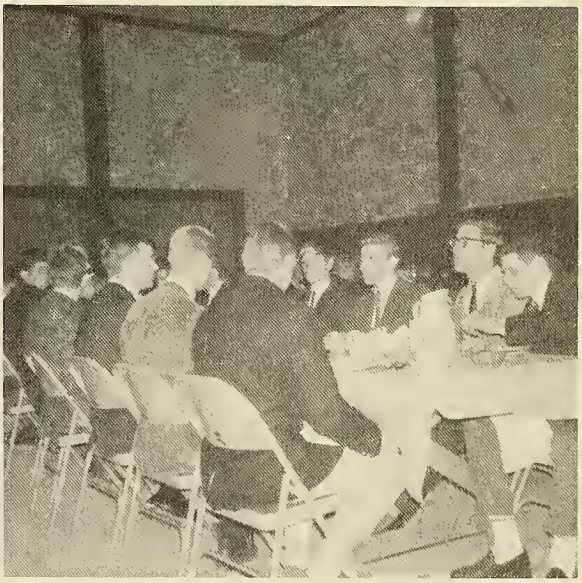

Soul

WE'RE HAVING
FUN FUN FUN!!
NO PIPE

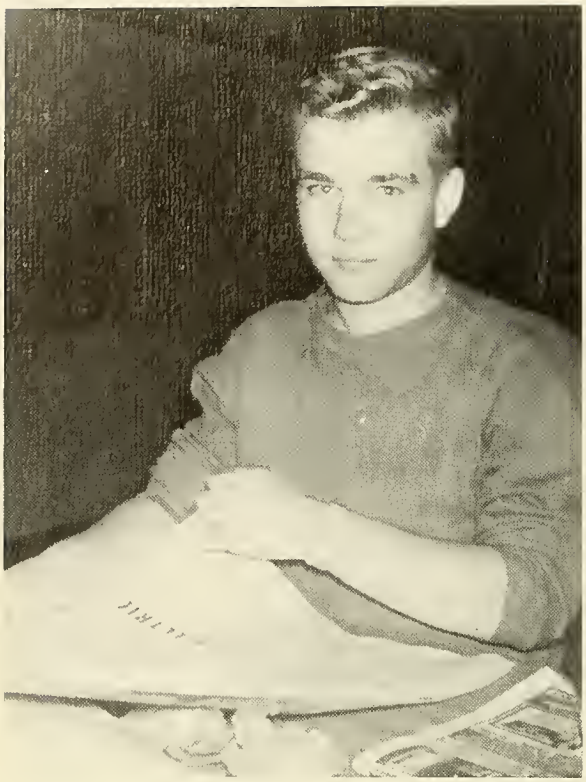

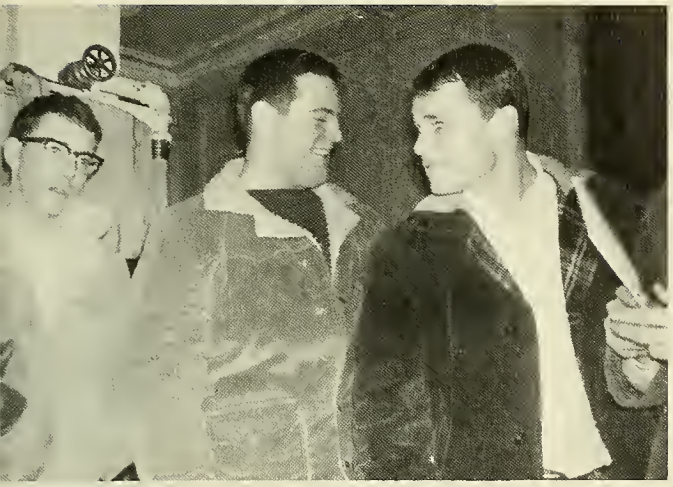

CONY

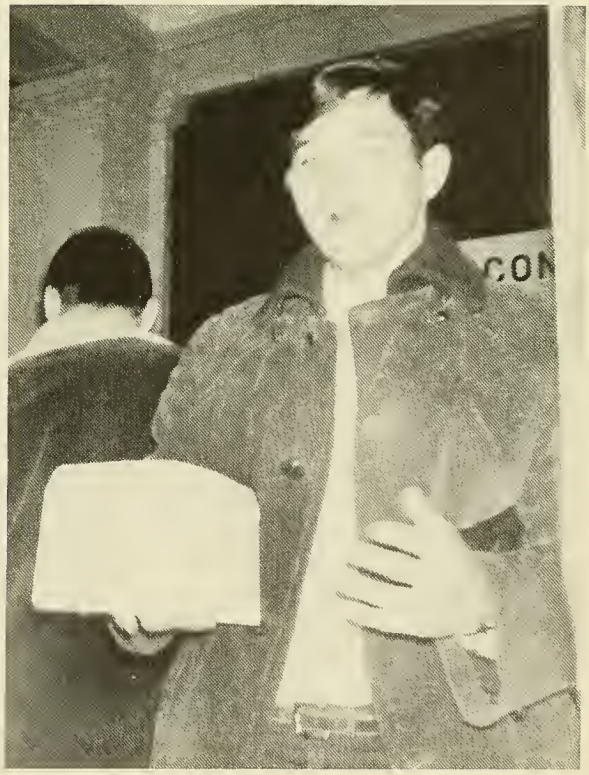
CON

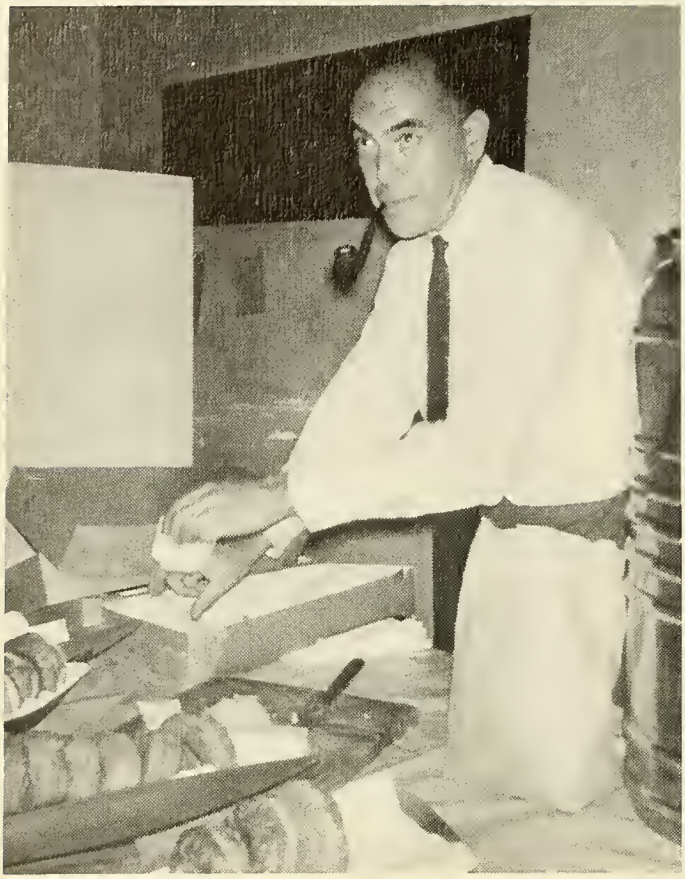

CLAM
CHOWDER

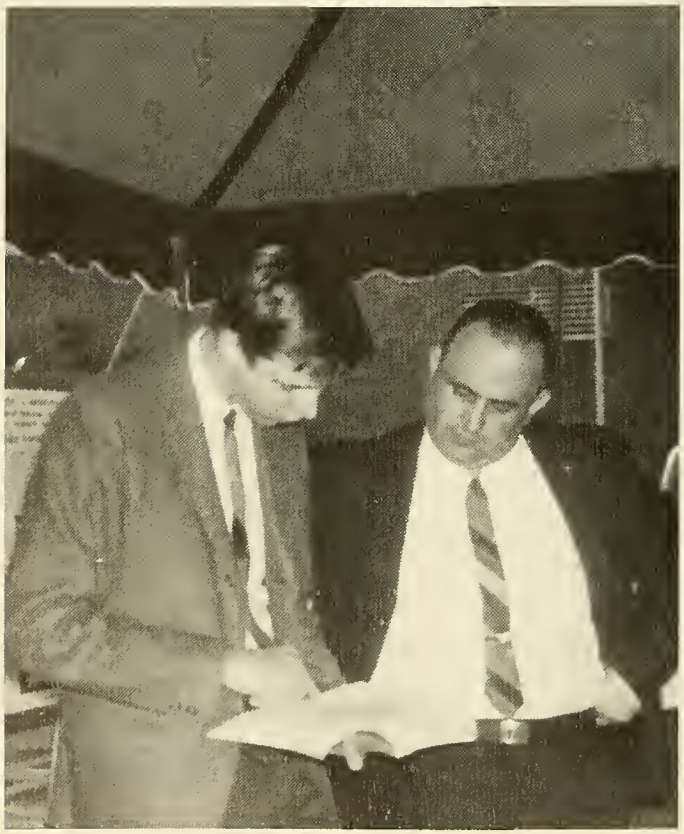

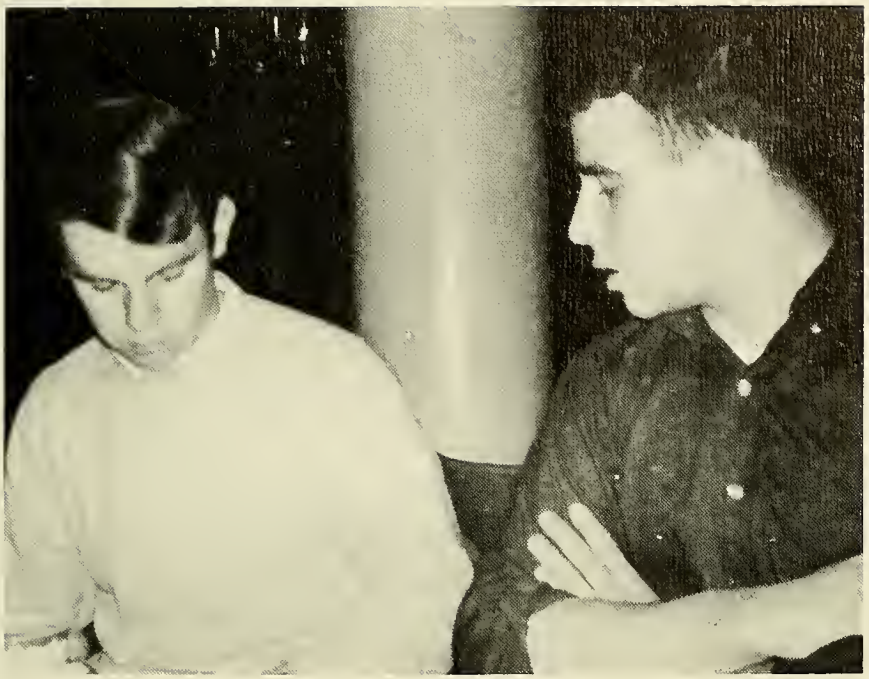

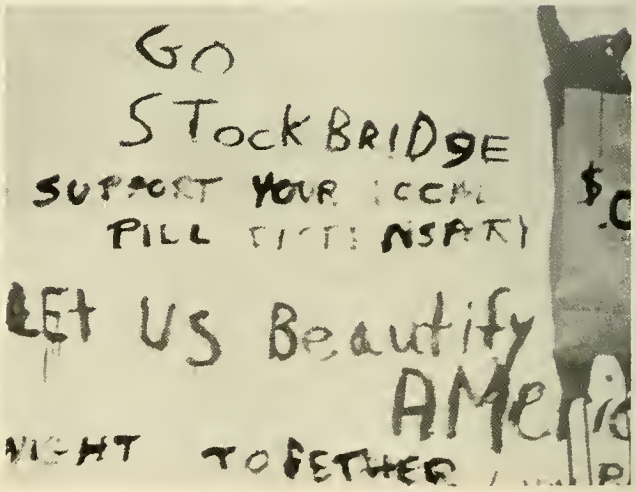
GO
STOCKBRIDGE
SUPPORT YOUR
PILL
LET US Beautify
AME
NIGHT TOGETHER

TIME

NO SMOKING

MAD'S
LAST
ISSUE

Stockbridge Men

(and women) Walk Tall.

STOCKBRIDGE SCHOOL OF AGRICULTURE
UNIVERSITY OF MASSACHUSETTS
AMHERST 1863
FOUNDED 1919